

*William A. E. Thomas,
Brooklyn, L. I., N. Y.*

MANUAL

OF THE

First Church of Christ

(ORGANIZED 1703)

COLCHESTER CONNECTICUT

1703-1893

REVISED JANUARY 1893

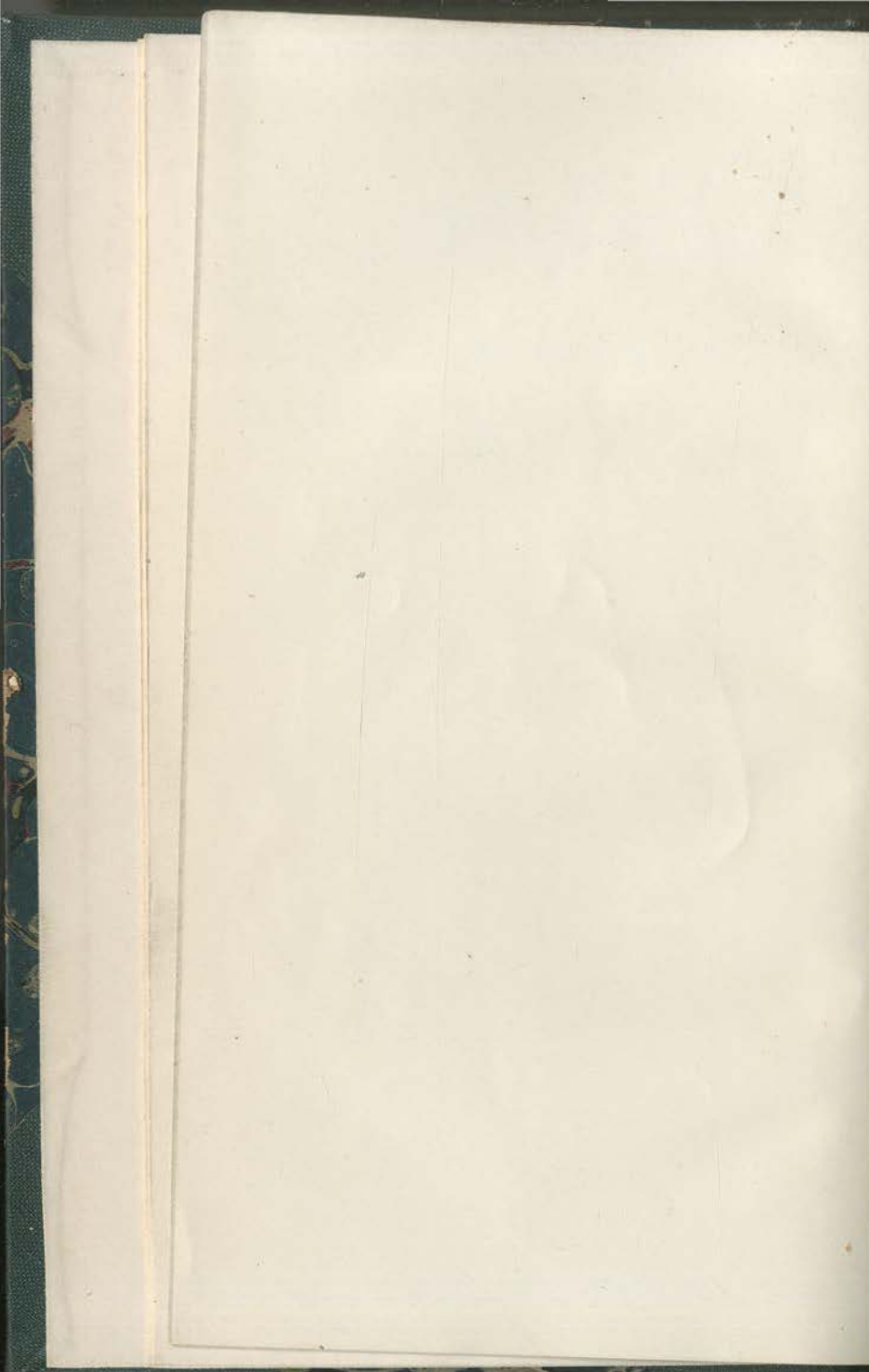

34

MANUAL

OF THE

First Church of Christ

(ORGANIZED 1703)

COLCHESTER CONNECTICUT

1703-1893

REVISED JANUARY 1893

PORTLAND CONN
E F BIGELOW PRINTER
1893

34



15765



Articles of Faith and Covenant.

ARTICLE I.

This church shall be called the FIRST CHURCH OF CHRIST IN COLCHESTER.

ARTICLE II.

The church shall be regarded as duly organized when furnished with a symbol of Faith, in conformity with the fundamental doctrines of the Bible—a Covenant the object of which is not to create duty, but to furnish language in which to acknowledge obligations already existing—and with one Pastor and not less than two Deacons.

ARTICLE III.

The following Articles of Faith are regarded by this Church as a fair representation of the principal truths taught in the Bible.

Isa. 45:5
Psa. 90:2
Gen. 17:1
Lev. 19:2

We believe that there is only one true God, infinite in being, almighty in power and perfect in holiness; and that the mode of His existence is such as to justify and require the three-fold distinction of Father, Son and Holy Ghost; and that these are one, as well in essence as in counsel.

Mat. 28:19

Isa. 42:8

We believe that the Scriptures of the Old and
 2 Tim. 3:16 New Testaments were given by inspiration of
 Psal. 19:7, 8 God, that they are profitable for doctrine, for
 Gal. 1:8, 9 correction, for reproof and for instruction in
 righteousness, and that they are our supreme
 and sufficient rule of doctrinal belief and religious practice.

We believe that God created man in his own
 Gen. 1:26, 27 image, upright and holy, but in consequence of
 Eccl. 7:29 the apostacy of Adam, all men are now born
 Rom. 5:12 destitute of holiness and are by nature averse
 John 3:19 to the law, character and government of God.

We believe that without an atonement it
 Acts 17:2, 3 would be neither safe, nor consistent with the
 Heb. 9:22 government of a holy God, to forgive the
 Lev. 17:11 transgressors of the divine law, and that Jesus
 Eph. 1:7 Christ, by his sufferings and death, has made a
 1 Tim. 2:6 sufficient atonement so that now God can be
 Rom. 3:24, 25, 26 just and the justifier of all those who believe in
 Jesus.

We believe that notwithstanding the moral
 corruption of our race, all men are free and ac-
 Josh. 24:15 countable agents, that all who perish under the
 Rev. 22:17 light of the gospel, perish by voluntarily reject-
 ing the offer of eternal life and the depravity
 Ezek. 23:11 of the human heart is such that no man will
 John 5:40 come to Christ except the Father by the special
 John 6:24 influence of his Spirit draw and regenerate him.

We believe that those who cordially embrace
 John 10:27, 28, 29 Christ will be kept by the power of God through
 1 Pet. 1:5 faith unto salvation, and that men will be saved
 John 6:24 not by works of righteousness which they have
 2 Thes. 2:13 done, but according to the distinguishing
 Eph. 2:8, 9 mercy of God through sanctification of the
 Spirit and belief of the truth.

John 5:28,29
1 Cor. 15:
20-22

We believe that there will be a general resurrection both of the just and of the unjust.

2 Cor. 5:10

We believe that there will be a general judgment at which Christ will preside, and when the righteous will be received into life eternal and the wicked go away into everlasting punishment.

Matt. 25:46

ment.

Matt. 28:19
1 Cor. 11:
24, 25, 26

We believe that the Sacraments of the New Testament are Baptism and the Lord's Supper, and that they are divinely appointed.

[Form of Admission into the Church.]

Confession of Faith.

What shall I render unto the Lord for all his benefits toward me? I will take the cup of salvation and call upon the name of the Lord. I will pay my vows unto the Lord now in the presence of all his people.

Whosoever, therefore, shall confess me before men him will I confess also before my Father who is in heaven. But whosoever shall deny me before men him will I also deny before my Father who is in heaven.

For with the heart man believeth unto righteousness and with the mouth confession is made unto salvation.

My Dear Friends:—Moved as we trust by a sense of

your obligation to your Heavenly Father, after much prayerful consideration and with deep searchings of heart, you desire to confess openly your faith in the Lord Jesus Christ and to enjoy the privileges of the Covenant with His people in this church.

Accepting, according to the measure of your understanding of it, the system of Christian truth held by the churches of our faith and order and by this church into whose fellowship you now enter, you join with ancient saints, with the church throughout the world, and with us your fellow-believers in humbly and heartily confessing your faith in the Gospel as expressed in the following creed.

I believe in God, the Father Almighty, Maker of heaven and earth, and in Jesus Christ, His only Son, our Lord; who was conceived by the Holy Ghost, born of the Virgin Mary; suffered under Pontius Pilate, was crucified, dead and buried; the third day He rose from the dead; He ascended into heaven and sitteth at the right hand of God, the Father Almighty, from thence He shall come to judge the quick and the dead. I believe in the Holy Ghost; the holy catholic church; the communion of saints; the forgiveness of sins; the resurrection of the body; and the life everlasting, Amen.

Do you now in the presence of God and His people accept this confession as expressing the substance of your Christian faith?

[To those who were baptized in infancy.]

Do you who were baptized in childhood now accept the baptism you then received as a sign of your present faith in Christ and the seal of your covenant with God?

[To others baptism will be administered.]

Covenant.

You now give your assent to the covenant adopted by this church.

Convinced of our guilt and professing unfeigned repentance for our sins and a humble reliance on Jesus Christ for pardon and eternal life, we do now in the presence of God and this assembly give ourselves to God the Father, the Son and the Holy Ghost and declare the Lord Jehovah to be the supreme object of our affection and our chosen portion forever. We cordially acknowledge the Lord Jesus Christ in all His mediatorial offices and as our only Saviour and final Judge, and the Holy Spirit as our Sanctifier, Comforter and Guide. We consecrate all our powers and faculties to our Redeemer and promise, through the assistance of His grace, to receive in love the pure doctrines and precepts of the Gospel, to contribute our proportion for the support of public worship, to attend upon the ordinances of the Gospel and to adorn our high and holy vocation by a life of piety towards God and benevolence towards our fellow men. We do also cordially take our stand in this as a church of Christ engaging to submit to its discipline, so far as that conforms to the Gospel, to strive for its peace, edification and purity, to watch over its members in Christian love, to sanctify the Lord's day, to attend the public worship of the Sanctuary and, so far as we are able, the stated and occasional meetings of the church, to encourage family religion by precept and example, to live soberly, righteously and godly in the world, and to

perform all duties by which God may be glorified and the dominion of the Son of God extended and established among men.

Thus you Covenant with this church.

[To those who unite by letter.]

Beloved in the Lord; you have brought us a letter of commendation from a church of Christ that you may be received into our fellowship and communion. In coming we trust you consecrate anew to Christ, all that you call your own and heartily accept the doctrines of our confession, while you agree to aid in supporting the ordinances of the Gospel, as administered here, in maintaining the discipline of the church and also to attend, as you are able, its stated meetings for worship; to labor for its upbuilding and to seek the salvation of those for whom Christ died.

Thus you Covenant with this church.

The Welcome of the Church.

Most heartily then do we, as a church of Christ, welcome you to its communion and privileges. We recognize you as one with us in the Lord.

We invite you to share in the work, the trials, the sorrows and the joys of this family of Christ.

We pledge to you our sympathies and an interest in our prayers.

We desire that there may be mutual watchfulness and friendly counsel, so that we may grow together in the knowledge and the love of God, to the praise and glory of His grace.

The Lord bless you and keep you ; the Lord make His face to shine upon you and be gracious unto you. The Lord lift up His countenance upon you and give you peace ; make you perfect in every good thing to do His will, working in us that which is well pleasing in His sight, through Jesus Christ, to whom be glory for ever and ever. Amen.

Rules of the Church.

I.

The officers of this church shall be a Pastor, Clerk, Treasurer, and not less than two Deacons.

II.

The church committee shall consist of the Pastor, Deacons, and at least one Layman who shall be appointed annually. It shall be the duty of this committee, to satisfy themselves as to the Christian character of candidates for admission into the church. If no sufficient reason shall be seen why the persons should be advised to delay, the Pastor or presiding officer of the church may proceed any time after one Sunday has intervened to admit the candidates.

III.

The Pastor, or in case of his absence, the senior Deacon present, shall preside in all meetings of the Church.

IV.

It shall be the duty of the Deacons to manage the secular concerns of the church and to assist the Pastor by holding occasional meetings, visiting the sick, administering private admonitions and by their counsels and prayers.

V.

Members of this Church removing beyond its limits and residing where there is a church in fellowship with us, are expected to take letters of dismission and recommendation to such church within one year. Members of other churches residing and worshipping with us are expected to present letters of recommendation within one year unless there are special reasons for not doing so. Persons uniting with this church by profession shall be propounded to the church and congregation two weeks before admission. Letters from other churches, recommending members to this church, shall be presented at some meeting of the church prior to that at which final action is taken.

VI.

All members of the church are entitled to vote at any business meeting.

VII.

The baptism of children may take place at such times as shall be mutually convenient to pastor and parents.

VIII.

All cases of formal discipline shall be brought before the church according to the rules prescribed in the 18th of Matthew.

IX.

The senior Deacon shall take charge of the financial concerns of the church and be constituted Treasurer by his standing in office.

X.

A clerk shall be chosen annually, to continue in office till another is chosen, whose duty it shall be to record

the votes of the church and to furnish copies of them when requested; and to keep an account of all admissions and removals and baptisms in a plain and durable form.

XI.

Any meeting of the church for the transaction of business may be held at the close of any religious service, or at other times in pursuance of a public notice given on a previous Sunday.

XII.

A meeting shall be held in June or July annually, for the choice of such temporary officers as are provided for by the Constitution or called for by the exigencies of the church; and to inquire into the state of the Treasury and the general concerns of the church.

XIII.

All meetings of the church except such as have been preceded by public religious services shall be opened with prayer.

XIV.

The Sacrament of the Lord's Supper shall be administered on the first Sundays of January, March, May, July, September and November.

XV.

The Pastor is authorized to give to each child of this church, who may have been baptized by him, a small Bible in which is written the name of the child and any suitable inscription.

XVI.

The Deacons as a committee of the church are expected at any preparatory service to report the name of any member who has been a non-resident five years or more and without sufficient reason has failed to take a letter; also, of any resident member who, by protracted and unreasonable neglect of the communion or of public worship, or on account of other disorderly or unchristian conduct is living in disregard of the Covenant with this Church, and who neglects to heed fraternal counsel and admonition. When the church accepts and approves such report the names will be placed upon the absentee list from which, however, they may be removed by vote of the church when satisfactory confession or explanation has been made.

XVII.

Any article of the Constitution except the second may be altered, amended or rescinded by a majority of the members present, provided it is not done at the same meeting in which it was proposed.

OFFICERS OF THE CHURCH.

Pastors.	Settled.	Dismissed.	Died.
JOHN BULKLEY,	Ord. Dec. 20, 1703		June 10, 1731
EPHRAIM LITTLE,	" Sept. 20, 1732		June 5, 1787
SALMON CONE,	" Feb. 29, 1792	Aug. 11, 1830	Mch. 24, 1834
LYMAN STRONG,	Inst. Aug. 12, 1830	June 25, 1835	Dec. 31, 1861
JOEL R. ARNOLD,	" June 15, 1836	July 17, 1849	July 4, 1865
ERASTUS DICKINSON,	" Oct. 21, 1851	Sept. 4, 1855	
LUCIUS CURTIS,	" May 28, 1856	May 19, 1868	
SAMUEL G. WILLARD,	" Sept. 23, 1868		June 12, 1887
CHARLES F. WEEDEN,	Ord. April 4, 1888		

Deacons.	Chosen.	Died.
Samuel Loomis,	1703.	May 20, 1754, aged 88
John Skinner,	1703,	Aug. 27, 1740, " 65
Michael Taintor,		Mch. 18, 1771, " 92
Samuel Loomis, Jr.,		date unknown.
James Newton,		Feb. 18, 1739, " 84
Jacob Loomis,		June 28, 1757, " 61
Aaron Skinner,		Nov. 17, 1766, " 53
Jonathan Kilbourn,	May 29, 1761,	Feb. 16, 1765, " 87
Hubbell Wells,	June 6, 1766,	date unknown.
Israel Wyott Wells,	June 6, 1766,	July 25, 1797.
Samuel Kellogg,		1783, " 90
Noah Pomeroy,		Sept. 17, 1798.
David Kilbourn,	April 24, 1794,	date unknown.
Icabod L. Skinner,	May 23, 1805,	date unknown.
John Adams,	April 10, 1808,	April 24, 1863, " 90
Samuel Gillett,	April 10, 1808,	June 1, 1855, " 88
John T. Otis,	April 5, 1810,	Sept. 18, 1842, " 84
Erastus Chester,	Aug., 1820,	Resigned 1827.
Israel Newton,	Aug., 1820,	June, 1869, " 74
Charles P. Otis,	Feb. 15, 1836,	Jan. 1, 1837.
Frederick Morgan,	Mch. 3, 1837,	June 18, 1877, " 85
Henry Worthington,	Mch. 3, 1837,	Sept. 1849.
Russell Gillett,	Jan. 3, 1868,	July, 10, 1887. " 72
Alden A. Baker,	Sept. 3, 1869.	
Henry Marvin,	Sept. 3, 1869.	
Edward L. Strong,	Sept. 5, 1887.	

MEMBERS.

The Rev. Ephraim Little was ordained Pastor of the first Church of Christ in Colchester, in the Colony of Connecticut, on the 20th of September, 1732.

The Rev. Stephen Hosmer, of East Haddam, began with prayer; the Rev. Thomas Clapp, of Windham, preached from 2 Cor. 2: 16; the Rev. Eliphalet Adams, of New London, gave the charge, and the Rev. Solomon Williams, of Lebanon, gave the right hand of fellowship.

Hic labor, hoc opus est.

The records of Mr. Buckley's pastorate are lost.

The following are the names of persons in full communion with the Church when the Rev. Mr. Little was ordained its Pastor:—

Capt. James Newton.
Capt. Joseph Wright.
Thomas Carrier.
Joseph Pomeroy.
Isaac Bigelow.
Deacon Samuel Loomis.
Deacon Michael Taintor.
Samuel Knight.
Joseph Pratt.
Josiah Gillet.
Nathaniel Kellogg.
Thomas Adams.
William Roberts.
Azariah Pratt.
Ebenezer Northum.
John Whitcomb.
Samuel Gillet.
Noah Colman.
Cornelius Roberts.
Thomas Day.

John Northum.
Ephraim Welles.
Nathaniel Otis.
Daniel Jones.
William Worthington.
Jacob Loomis.
Samuel Loomis.
Ebenezer Dibble.
Jonathan Gillet.
Thomas Carrier, Jr.
Joseph Pepoon.
Jabes Rowley.
Ebenezer Kellogg.
John Day.
Daniel Palmiter.
Ebenezer Palmiter.
John Dethick.
Ebenezer Skinner.
James Newton.
Joseph Pratt, Jr.,

Madame Patience Bulkeley.
 Widow Sarah Trumble.
 Elizabeth, wife of Deacon Loomis.
 Sarah, wife of Dea. John Skinner.
 Mary, wife of Capt. Joseph Wright.
 Mehitabel, wife of John Whitcomb.
 Lydia, wife of John Hopson.
 Mercy, wife of Joseph Chamberlin.
 Widow Mary Northum.
 Mary, wife of Jonathan Northum.
 Mary, wife of Ebenezer Northum.
 Mary, wife of Thomas Day.
 Widow Hannah Northum.
 Widow Hannah Colman.
 Widow Sarah Wiatt.
 Widow Margaret Foot.
 Mercy, wife of Nathaniel Foot.
 Widow Mehitabel Taintor.
 Elizabeth, wife of Daniel Clark.
 Widow Hannah Gillet.
 Hannah, wife of Azariah Pratt.
 Mercy, wife of Noah Colman.
 Ann, wife of Jonathan Kellogg.
 Sarah, wife of John Bigelow.
 Abigail, wife of Azariah Loomis.
 Tabitha, wife of Jabes Rowley.
 Mary, wife of Joseph Pepoon.
 Joanna, wife of Josiah Gillet.
 Else, wife of Samuel Fuller.
 Esther, wife of John Skinner, Jr.
 Widow Hannah Kellogg.
 Wife of Thomas Adams.
 Hannah, wife of Daniel Loomis.
 Elizabeth, wife of Noah Pomeroy.
 Widow Elizabeth Thompson.
 Elizabeth, wife of Jonathan Kilborn.
 Widow Church.
 Widow Joanna Porter.
 Ellis, wife of Robert Ransom.
 Hannah, wife of Israel Newton.
 Widow Mary Jones.
 Bethia, wife of John Ransom.
 Susanna, wife of John Dethick.
 Lydia, wife of William Chapman.
 Joanna, wife of Daniel Palmiter.
 Hannah, wife of William Douglass.
 The wife of Galusha.
 Wife of William Worthington.
 Elizabeth, wife of Samuel Loomis.

Hannah, wife of Jacob Loomis.
 Wife of Daniel Jones.
 Wife of Daniel Worthington.
 Wife of Isaac Bigelow.
 Wife of Josiah Foot.
 Widow Mary Barnard.
 Wife of Nathaniel Otis.
 Margaret Kellogg.
 Hannah Pomeroy.
 Wife of John Wells.
 Wife of Jonathan Wells.
 Sarah, daughter of Ephraim Wells.
 Wife of Samuel Wells.
 Wife of Arthur Scovel.
 Wife of Phillip Caverly.
 Wife of Josiah Church.

ADDITIONS, 1733.

Jonathan Kellogg.
 William Chamberlain.
 John Beach.
 James Munn.
 Josiah Strong.
 Joseph Foot.
 John Bigelow.
 John Way.
 Azariah Loomis.
 Daniel Clark.
 Ebenezer Skinner.
 Jonathan Kilborn.
 Joshua Cole.
 Samuel Wells.
 Mrs. William Chamberlain.
 Mrs. John Beach.
 Mrs. James Newton.
 Ann Foot.
 Mrs. Joseph Foot.
 Mercy Bigelow.
 Mrs. John Clark.
 Mrs. Cornelius Roberts.
 Sarah Church.
 Mrs. Ebenezer Skinner, Jr.
 Mrs. Samuel Knight.
 Mrs. Jane Cahoon.
 Mrs. John Douglass.
 Mrs. Nathaniel Robinson.
 Mrs. Josiah Strong.
 Mrs. Niles Colman.

1734.

Arthur Scovel.
 Benjamin Thompson.

Mrs. Charles Williams.
 Mrs. Mark Roberts.
 Eliza Skinner.
 Lydia Wells.
 Mrs. John Lord.
 Hannah Wells.
 Widow Treadway.
 Mrs. John Johnson.
 Hannah Munn.
 Mrs. Noah Wells.

1735.

Ebenezer Colman.
 Joseph Pomeroy, Jr.
 William Williams.
 Daniel Pratt.
 Nathaniel Kellogg, Jr.
 Jonathan Kellogg, Jr.
 Elnathan Rowley.
 David Brown.
 Nathaniel (mulatto.)
 Mrs. John Chapman, Jr.
 Mary, daughter of Wm. Chapman.
 Mrs. Mary Worthington.
 Rebecca Wells.
 Mrs. William Williams.
 Mrs. Nathaniel Kellogg, Jr.
 Mrs. Nathan Williams.
 Lydia Otis.
 Sarah Skinner.
 Thompson.

1736.

Josiah Strong, Jr.
 Jonathan Wells, Jr.
 Daniel Loomis.
 Jonathan Kilborn, Jr.
 Hezekiah Kilborn.
 Mrs. Elizabeth Mentor.
 Mrs. Young Fuller.
 Mrr. Freedom Chamberlin.
 Mrs. Joshua Douglass.
 Mrs. Jonathan Kilborn.
 Mrs. Jonathan Kellogg, Jr.
 Ann Kellogg.
 Mrs. Joseph Skinner.
 Mrs. Thomas Carrier.
 Mrs. Jonathan Fuller.
 Mrs. Joseph Pratt.
 Mrs. Mary Pratt.
 Margaret Kellogg.
 Sarah Wells.

Ellis Ransom.
 Mrs. William Roberts, Jr.
 Kata Chapman.
 Sarah Chapman.
 Elizabeth Willey.
 Ann Willey.
 Abigail Chapman.
 Mrs. Hezekiah Kilborn.
 Margery Kellogg.
 Sarah Fuller.
 Silence Fuller.
 Rebecca Roberts.
 Elizabeth Foot.
 Mrs. Daniel Chapman.
 Daughter of John Whitcomb.

1737.

John Bulkeley.
 Daniel Worthington.
 Nathaniel Foot.
 Isaac Jones.
 Jonah Clark.
 Noah Wells.
 Mrs. Deacon Taintor.
 Mrs. James Roberts.
 Mrs. Isaac Bigelow, Jr.
 Mrs. Isaac Jones.
 Mrs. Jonathan Daniels.
 Mrs. William Harris.
 Mrs. John Beebe.
 Dorcas Strong.

1738.

Daniel Morgan.
 John Smith.
 John Scovil.
 Benjamin Quitefield.
 Mrs. John Way.
 Mrs. William Brown.
 Mrs. John Strong.
 Mrs. Daniel Morgan.
 Mrs. John Smith.
 Mrs. Joseph Taylor.
 Mrs. Asa Bigelow.

1740.

Lemuel Fitch.
 Lucy Bulkeley.
 Mrs. Zebulon Waterman.

1741.

Isaac Carrier.
 James Glass.
 Newton Ransom.
 Samuel Gillet, Jr.
 Joshua Strong.
 Asahel Strong.
 David Roberts.
 John Mackall.
 Mrs. John Bulkeley.
 Esther Dean.
 Mrs. John Kellogg.
 Elenah Roberts.
 Esther Davis.
 Dinah, daughter of John Hitchcock.
 Sarah, daughter of John Clark.
 Mrs. Matthew Ford.
 Lois, daughter of Widow Treadway.
 Hannah, daughter of Isaac Bigelow.
 Jerence, daughter of Josiah Strong.
 Ellis, daughter of Mark Roberts.
 Mary, daughter of Ebenezer Northum.
 Tamar, daughter of Thomas Day.
 Mrs. Timothy Wright.
 Mrs. Ebenezer Mackall.
 Elenah Bartlett.
 Mary, daughter of Jonathan Wells.
 Phebe, daughter of Widow Fuller.

1742.

John Strong.
 Samuel Kellogg.
 John Chamberlin.
 Elisha Pratt.
 Zebulon Waterman.
 Ebenezer Kellogg, Jr.
 Jehu Chamberlin.
 Silas Pepoon.
 Israel, son of James Newton.
 Daniel Foot.
 John Edy.
 Simeon Wells.
 Samuel Brown.
 Elijah Jones.
 John Kellogg.
 Thomas Willey.
 Ebenezer Northum, Jr.

Noah Wells, Jr.
 Thomas Willey, Jr.
 Mrs. Elisha Pratt.
 Mrs. Elisha Smith.
 Mrs. John Edy.
 Mrs. George Brown.
 Martha, daughter of Jonathan Wells.
 Sarah, daughter of Isaac Bigelow.
 Lydia, daughter of Isaac Bigelow.
 Mrs. Peleg Chamberlin.
 Mrs. Samuel Brown.
 Mabel, daughter of Daniel Clark.
 Mary, daughter of Wm. Chamberlin.
 Eliza, daughter of Daniel Morgan.
 Mrs. Daniel Treadway.
 Esther Smith, from Suffield.
 Mary, daughter of Samuel Knight.
 Jemima, daughter of Josiah Daniels.
 Mrs. Thomas Willey.
 Mrs. Samuel Gillet.

1743.

William Harris.
 Peleg Chamberlin.
 Mrs. William Mariner.
 Mrs. John Ward.
 Mrs. Matthew Ford.

1744.

John Watrous.

1747.

Dorothy Bulkeley.
 Patience, wife of Ichabod Lord.
 Ruth, daughter of Joseph Pepoon.

1748.

Mrs. Jacob Bacon.
 Jacob Bacon.

1749.

Mrs. Abraham Williams.

1750.

Daniel Judd.

1751.

Abigail, wife of Col. Bulkeley.
 Rhoda, daughter of Daniel Worthington.

1752.	1769.
Elias Worthington.	Ezra Waterman.
Mrs. Elias Worthington.	1770.
1754.	Sybil Roberts.
Buhamah, wife of Jeremiah Foot.	Patience Roberts.
1755.	Ann, wife of Joseph Skinner, Jr.
Mrs. Eliakim Hitchcock.	1772.
Mrs. John Chamberlin.	Mrs. Daniel Judd.
1756.	Asa Treadway.
Elizabeth Pepoon.	1773.
1758.	Levi Wells.
Hubbel Wells.	Wife of Levi Wells.
Sarah Worthington.	Martin Kellogg.
John Northum.	Mrs. Martin Kellogg.
Mrs. John Northum.	James Treadway.
1759.	Noah Pomeroy.
Israel Wyott Wells.	1774.
Mrs. Israel Wyott Wells.	Mrs. Jonathan Bigelow.
Dudamia, wife of Job Chamberlin.	1776.
Mrs. Levi Webster.	Lydia, wife of Nathaniel Chamberlin, by L.
1760.	Joseph, son of Hosea Foot.
Asa Clark.	1777.
Sarah, wife of Asa Clark.	Abia, wife of Isaiah Munn.
1761.	1778.
William Booth.	Margaret, daughter of Daniel Foot.
1762.	1781.
Mrs. Hubbel Wells.	Benjamin Beadle.
Mrs. John Hopson.	Hannah Munn.
John Pratt.	1784.
1763.	Mehitabel Deming.
Sarah, wife of John Taintor.	1785.
1765.	Rachael, wife of Chauncey Wells.
Enoch Hoskins.	1792.
1767.	Rhoda Beadle.
Aaron Skinner.	Civil Gillet, wife of Caleb G.
Mrs. Aaron Skinner.	1793.
1768.	John Treadway.
Ruth, wife of Wm. Mariner.	Abner Hills.

Wife of Abner Hills.

Chandler Otis.

David Kilborn.

Jerusha Foot.

Nathaniel Chamberlin.

Mrs. Nathaniel Chamberlin.

Erastus Chamberlin.

Lydia, wife of Erastus Chamberlin.

1794.

Luna Gillet.

1795.

Betsey Kilborn.

Daniel Taylor.

Margaret, wife of Daniel Taylor.

Asa Northum.

Mrs. Asa Northum.

Enos Williams.

Mrs. Enos Williams.

Joseph Taylor, Jr.

Mrs. Joseph Taylor, Jr.

Roswell Chamberlin.

Mrs. Roswell Chamberlin.

John R. Watrous.

Mrs. John R. Watrous.

Israel W. Wells.

Mrs. Israel W. Wells.

1796.

Nathaniel Foot.

1797.

Mrs. Walter Gustin.

1798.

Gurdon Clark.

Mrs. Gurdon Clark.

John Breed.

Lucy, wife of John Breed.

1799.

Alice, wife of Wm. Brown.

Hannah, wife of Gibbons Mather.

Rev. Hubbel Loomis.

William Hubbard.

Sybil, wife of Capt. Joseph Taylor.

Nehemiah Gillet.

1800.

Hannah, wife of Stephen Foot.

Frederick Williams.

Mary Williams, wife of Frederick.

1801.

Dudley Worthington.

Mrs. Dudley Worthington.

Zerviah Gillet.

Mrs. Zebulon Strong.

Mary, wife of Wm. Bulkeley.

1804.

Ichabod L. Skinner.

Wife of Ichabod Skinner.

1805.

John Adams.

Mrs. John Adams.

Gurdon Bulkeley.

Frances, wife of Gurdon Bulkeley.

Mrs. Nathaniel Clark.

Dea. Samuel Gillet.

Mrs. Nehemiah Gillet.

1806.

Mrs. Abner Hills.

Lovina Worthington.

1808.

David Chester.

Mrs. David Chester.

Mrs. Elizabeth L. Durnford.

Mrs. Amia Clark.

Mary Wright.

Lois, wife of Dan. Worthington.

Rhoda Worthington.

Betsey, wife of John Isham.

Laura, wife of Ralph Isham.

Abigail, wife of David Deming.

John Wright, Jr.

Mrs. Jerusha Johnson.

Sophia Bulkeley.

Ann Wright.

Mrs. Chloe Mott.

John T. Otis.

Mrs. Esther Kellogg.

Clarissa Johnson.

Phebe Gustin.

Wife of Abner Kellogg.

1809.

David Otis.
 Fanny Otis, widow of David.
 Ann, wife of Edmund Bridges.
 Catherine Gustin.
 Solomon Judd.
 Mrs. Solomon Judd.
 Demise Packwood.
 Sally, wife of Hosea Foot.
 Mrs. Samuel Bridges.
 Flora Hubbard.
 Eliza Durnford.
 Mrs. Asa Bigelow.
 Sally Bigelow.
 Sally Reid.
 Anna Reid.
 Jerusha Wells.
 Mrs. Newton, widow of Israel
 Newton.
 Ann, wife of Ambrose Foot.
 James Otis.
 Dorothy Otis, wife of J. Otis.
 Prudence, widow of John Otis.
 Sally, wife of Peter Bulkeley.
 Demise, wife of Reuben Blish.
 Lemuel Chester.
 Betsey Cleveland.
 Betsey Kilborn.
 Jerusha Clark.
 Esther Kellogg.

1810.

Henry Nichols.
 Sylvester Munger.
 Lovisa, wife of John T. Otis.
 Sally Otis.
 Lydia Bigelow.
 Sally Raymond.
 Mary Cone.
 Walter Gustin.
 Betsey Chamberlin.
 Phebe Reid.
 Alice, widow of Wm. Hubbard.
 Mrs. Abraham Shepard.
 Lydia W. Kilborn.
 Jemima Reid.

1811.

Asa Newton, Jr.
 Sophia, wife of Asa Newton, Jr.
 Mary Packwood.

Betsey Packwood.
 Lilly Miller.
 John C. Cone.
 Mary Fox.

1814.

Mary Mitchel. L.
 Mrs. Russel Wyles.
 Mrs. Jesse Fox. L.
 Israel Newton.
 Daniel Hubbard.
 Olive, w. of Daniel Hubbard.
 Frances Cleveland.
 Asa Mitchell.
 Noah W. Pomeroy.
 Mrs. Noah W. Pomeroy.
 Milton Spalding.
 Demas Cutler.
 Susan Foot.
 Matthew Scovel.
 Nancy Pratt.
 William Keeney.
 Naomi Keeney.
 Fanny Keeney.
 Jonathan Keeney.

1819.

Eliza Isham.
 Ann Eliza Bigelow.
 Mary Ann Braggin.
 Sophia Johnson.
 Rebecca Richards.
 Rose Brown.
 Harriet Newton.

1822.

Sally Dickinson.
 William Clark.

1824-30.

Ambrose Dutton.
 Prudence Dutton, wife of Ambrose.
 Amelia Williams.
 Alfred Otis.
 Harriet Brown.
 Pamela Bulkeley, wife of Elijah.
 Ann Wakeley.
 Mercy E. Wright.
 Susan A. Wright.
 Clarissa C. Isham.
 Sally Maria Isham.

- Hobart McCall Bartlett. L.
 Sarah Beebe, m. Jos. Burnham.
 Maria Billings.
 Edward Phelps Bartlet.
 Eunice Clark.
 Wm. H. Hills.
 Dinah Freeman.
 Mary Taylor.
 Abby Gillet.
 Laura E. Isham.
 Lucretia Isham.
 Sophia Dutton.
 Elkanah Fuller.
 Mrs. Elkanah Fuller.
 Amanda Gustin.
 Emily Gillet.
 Frederick Morgan.
 Charles Taintor.
 Edwin Chester.
 Lydia Chamberlin.
 Eliza D. Gillet.
 Sarah T. Isham.
 Mary Isham.
 Almira Fox, (Mrs. N. Comstock.)
 Nancy Brown.
 Nancy Talbot.
 Asabel Fuller.
 Abby C. Deming.
 Anna Gillette.
 Sarah Welch.
 Mary Deming.
 Silence Mentor.
 Lucy S. Chamberlin.
 Samuel S. Ballou.
 Sally Quash, wife of James.
 Mary Gustin.
 Sally Gustin.
 Olive Newton.
 Guy Bigelow.
 Mrs. Celinda L. Chapman. L.
 Mrs. Asa Cone. L.
 Mrs. Samuel Gillet. L.
 Sophia M. Peters, (wid. Jno. T.)
 Lovina Freeman.
 Sally Clark.
 Dr. Ezekiel W. Parsons. L.
 Sarah Parsons, (Mrs. Dr. Ez. W.)
 Eunice Clark, (Mrs. Zelotes C.)
 Rebecca Coggeshall. L.
 Esther Coggeshall. L.
 Mary E. Coggeshall, (Mrs. H. Rudd.)
 Rebecca Coggeshall, (Mrs. J. R. Andrews.)
 David Deming.
 James F. Otis.
 Lewis Brown.
 William T. Turner.
 Aurelia L. Turner, (Mrs. J. B. Wheeler.)
 Emeline S. Turner.
 Erastus Chester.
 Mrs. Erastus Chester.
 Mrs. Caverly.
 Gillet, (Mrs. Jos.)
 Taintor, (Mrs. Newhall.)
 Peters, (Mrs. Samuel A.)
 Buckley, (Mrs. John C.)
 Sarah A. Bigelow, wife of Guy. L.
 Gillet, (Mrs. Jonathan.)
 Kellogg, (Mrs. Sam'l, 2d.)
 Sarah Isham.
 Lois Isham.
 Lucy Cone.
 Lucy Randall.
 Maria Wheeler.
 Elizabeth Hubbard.
 Eliza Chester.
 Emeline Chester.
 Mary Williams.
 Emma Williams.
 Leura Williams.
 Priscilla Baxter.
 Harriet Wyles.
 Samuel H. Fox.
 Roderic Chamberlin.
 Benjamin Talbot.
 Otis Kellogg.
 Mrs. Otis Kellogg.
 Margaret Kellogg.
 Levi Rich.
 Mrs. Levi Rich.
 Charles Hills.
 Dorcas Wright.
 Ann Wells.
 Lucy O. Wells.
 Eunice Wells, (Mrs. Levi Thomas.)
 Sally Wells.
 Abby Jane Bigelow.
 Mary L. Bigelow.
 Rhoda Matson.
 Louisa Newton.
 H. Alfred Newton.
 Clarissa Otis.

Emeline Otis.
 Ambrose Dutton, Jr.
 Clarissa Cutler.
 Lucy Wright.
 Eleanor Hewett.
 Alanson B. Stannard.
 Almira Smith. 1.
 Lyman G. Morgan.
 Rebecca Murphy.
 Sarah K. Wells.
 Esther (Mrs. Geo.) Way.
 Charles P. Otis.
 Dorothy Bridges.
 Rev. Israel T. Otis.
 Burgess, (Mrs. John.)
 Jenny Bacon.
 Samuel Bridges, Jr.
 Alatheia Worthington.
 Henry Worthington.
 Sophia Worthington.
 Sophia J. Worthington (w. A. Otis.)

Augustus H. Worthington.
 Charles Day.
 Nancy Day.
 Ann L. Day.
 Elijah W. Day.
 Graves, (Mrs. Chas.)
 Sophia Taylor.
 Eunice Wells.
 Solomon L. Gillet.
 Maria Burgess. 1.
 Sophia Newton.
 Elizabeth Kellogg.
 Maria Kellogg. 1.
 Olive Marsh. 1.
 Dan. Marsh. 1.
 Eunice (Mrs. Dan.) Marsh. 1.
 Ruby Marsh. 1.
 Sarah (Austin) Ackley.

1830.

Erastus Williams.
 Laura Gillet.
 Abby J. Hubbard.
 Abiel L. Bartholomew.
 Clarissa (Mrs. Lyman) Strong. 1.
 Clarissa Merrick Strong, (Mrs.
 Rev. Jason Atwater,

1831.

Justin Ransom. 1.
 Mrs. Justin Ransom. 1.
 Mrs. George Williams. 1.
 Eliza Maria Day.
 Clarissa Easton.
 Alexander N. Fanning.
 Mary Gillet.
 Rev. Orrin F. Otis.
 Mary A. Wright.
 Emily Worthington.
 Julia S. Avery.
 Sarah Maria Bulkeley.
 Sarah D. Chamberlin.
 Guy E. Fox.
 Asenath Burnham.
 Asahel Otis Comstock.
 Mrs. Martha Gillet.
 Joseph G. Isham.
 Frances Fedora Isham.
 Rachel C. Kellogg.
 Roxana Jones.
 Susanna Lee.
 Sophia Ann Ransom.
 Nancy A. Avery. 1.
 Eliza Lee. 1.

1832.

Betsey Maritta Abel.
 Martha Matilda Gillet.
 Samuel C. Buckingham.
 Justin E. Day.
 Dr. Francis L. Dickinson.
 Edward Edmonson.
 Joel D. Gillet.
 Russell Gillet.
 Samuel S. Gillet.
 Charles A. Swift.
 Jared R. Swift.
 John West.
 Azariah Wright.
 Nancy E. Avery. m. Edm'd Kellogg.
 Tabitha Chamberlin, (Mrs. Gardiner Wheeler.)
 Lydia A. Harrington.
 Esther Lee.
 Elizabeth R. Marvin.
 Sarah Ann Otis, wife of Alfred H.
 Eunice S. Pierce.
 Mary S. Taintor.

Sophia D. Taintor.
 Harriet N. Taintor.
 Sarah Reed Worthington.
 George Lee. L.
 Isaac Thompson.
 Geo. A. Thompson.

1833.

Louisa B. Gillet. L.
 Harriet Marvin. L.
 Harriet Otis, (Mrs. Russel Dut-
 ton.) L.
 Fanny B. Wheeler, (Mrs. Otis
 Comstock.) L.

1834.

Julius S. Hammond. L.
 Grace Briggs. L.
 Stephen Foot.
 John M. Scriven.
 Elias M. Worthington.
 Alfred B. Pierce.
 Alfred H. Otis.
 Ralph Henry Isham.
 Benjamin F. Otis.
 Isaac H. Day.
 Rev. Guy B. Day.
 John Day.
 Aaron G. Gillet.
 Joseph L. Gillet.
 Solomon Lee.
 Charles Taintor.
 Leonard Weeeler.
 Harvey Bigelow.
 George W. Wright.
 Rachel Stoddard.
 Betsey Lee.
 Lucretia W. (Mrs. Dr.) Watrous.
 Margaret Scriven.
 Harriet (Mrs. A. B.) Pierce.
 Eleanor Fox.
 Sarah Jones.
 Maria M. West.
 Demise Gillet.
 Sophia M. Bulkeley.
 Charlotte Taintor.
 Laura E. Williams.
 Sarah Ann Gillet.
 Lucy Freeman.
 Joshua Clark. L.
 Elizabeth (Mrs. Joshua) Clark. L.

Ellen M. Clark, (Mrs. Cutler.) L.
 Ardelia (Mrs. Bradford) Sparrow
 L.
 Charlotte Caroline Lee, (Mrs.
 Destin.)

1835.

Edmund Jones. L.

1836.

Phebe (Mrs. Ralph) Taintor. L.
 John M. Trumbull. L.
 Eliza (Mrs. J. M.) Trumbull. L.
 Sarah B. Trumbull. L.
 Asa Newton. L.
 Sophia (Mrs. Asa) Newton. L.
 Mary S. Newton. L.
 Abby Jane (Mrs. Francis) Otis.
 Rev. Joel Ranney Arnold. L.
 Julia (Mrs. J. R.) Arnold. L.
 Joseph D. Packwood.
 Harriet (Mrs. Jos. D.) Packwood.
 Eliza D. (Mrs. D. B.) Carroll.
 Warren West. L.
 Tabitha (Mrs. Warren) West. L.
 Sarah Holbrook.

1837.

Maria (Mrs. Willard) Briggs. L.
 Dr. Henry F. Briggs. L.
 Sarah T. Briggs. L.
 William H. Potter.
 Mercy B. Chapman.
 Amherst D. Scovel.
 Rev. Myron N. Morris. L.
 Mary Ann Downer.
 Erastus Day.
 Jane Myers.
 Newhall Taintor.

1838.

Polly Lee. L.
 Orrin P. Gilbert. L.
 Mrs. Orrin P. Gilbert. L.
 Rev. Edward Strong, D. D. L.
 Elias Harvey, Jr. L.
 Sally M. (Mrs. Elias) Harvey, Jr.
 James Monroe Smith, M. D.
 Rev. David Trumbull, D. D.
 Ann Trumbull.

1839.

Thomas H. Smith. L.
 Mary Ann (Mrs. T. H.) Smith. L.
 Harriet Utley. L.
 Harriet P. Hutchins. L.
 Joseph Day Kellogg.
 Rachel Kellogg.
 William Smith Gillet.
 Abigail Hodgekins Utley.
 Frances Catherine Parsons.
 Betsey Caroline Lee.
 Esther Lee.
 Abby Jane Avery.
 Frances Jane Clark (Mrs. Benj. F. Otis.)
 Elizabeth Clark, (Mrs. Dea. R. Gillet.)
 Emma Kellogg, (Mrs. Nelson Loomis.)
 Sophia Newton.
 Mary Ann Miller.
 Theodosia (Mrs. Geo. R.) Miller.
 Ely Hall Gillet.
 John Brown.
 Henry Foot.
 Charles Edwin Gillet.
 Eunice Wells.
 Lois Isham.
 Mary (Mrs. L. G.) Standish.
 Orra Olivia Brooks, (Mrs. L. Strong.)
 Aurelia Ann Bridges, (Mrs. Shepherd.)
 Lucina West, (Mrs. Kellogg.)
 Mary Williams Gillet, m. H. Alvord.
 Caroline Elizabeth Gillet.
 Abby Turner Newton.
 Abigail Brainard Taintor.
 Bradford Sparrow.
 Elijah Ransom.
 William Ely Gillett.
 Rev. Ezra Hall Gillett, D. D.
 Unity (Mrs. Jos. H.) Raymond. L.
 Alfred W. Carey. L.
 Roxey Lathrop. L.
 Betsey Perkins. L.
 Emblem Perkins. L.
 Elizabeth Perkins. L.
 Miles Morse.
 David Atwater Tyler.

Israel Edwin Harvey.
 John Mason Brown.
 Edward McLean.
 Collins Gorton Keeney.
 Albert Ransom,
 Edgar Clark.
 John Loomis Arnold.
 Caroline (Mrs. Dr. F.) Morgan.
 Eliza Maria (Mrs. Justin E.) Day.
 Almira Melvina Lathrop, (Mrs. Dr. S. E.) Swift.
 Clarissa Graves.
 Caroline Ward Trumbull.
 Margaret Hatch Rumsey.
 Julia Maria Arnold.
 Rhoda Frances Smith.
 Gad Worthington.
 Mary Ann (Mrs. Morton) Taintor.
 Charity E. Swift, m. Adams.
 Sarah Jane Leffingwell.
 Solomon Everest Swift, M. D.
 Eunice W. Gillett, w. Harvey Gillett. L.
 Ann Jannette Marvin, m. Schofield. L.
 Solomon T. Gillett.
 Elizabeth Raymond. L.
 Joseph H. Raymond. L.
 Lucretia Raymond, (Mrs. J. Saxton.) L.
 Lemuel Raymond.
 Mina Ann Raymond.
 Rachael White.

1840.

George Elderkin. L.
 Emeline Rumsey.
 Simeon Woodworth. L.
 Lucy A. Woodworth, w. Simeon. L.
 Maria L. Woodworth, daughter of S. and L. L.
 Priscilla Osborn. L.
 Alma Elmina Ford, (Mrs. Alfred Otis.) L.
 Samuel P. Dolbeare.
 Abigail Dowd.
 Emeline Ursula Hall.
 Rev. Myron N. Morris.
 Julia S. Morris, w. Rev. M. N.

1841.

Elizabeth B. Morgan. L.
 George W. Arnold.
 Enoch H. McCall. L.
 Clarissa B. McCall. w. Enoch. L.
 Welcome K. Adams.
 Franklin J. Forbes.
 Lucretia G. Hustace.

Rev. Benjamin Talbot.
 John A. Gillett.
 William Henry Rogers.
 Catherine Osborn.
 James S. Eaton. L.
 Mrs. John Noyes.
 Elias Worthington.
 George Huntington.

1842.

Dr. Joel R. Andrews.
 Nathaniel Comstock.
 Josephine A. (Mrs. S. S.) Gillet.
 Louisa Howard (Mrs. Jas.) Eaton.
 Harriet (Mrs. C. G.) Keeney.
 Sarah Maria Raymond.
 Martha Torrey Clark.
 Mary Clark.
 Pomeroy Hall.
 David Bates Carroll.
 William Mooney.
 Laura (Mrs. Wm.) Mooney.
 Elizabeth Mooney.
 Maria Turner Newton.
 Sarah Howe Woodworth.
 Mary Hough Marsh.
 Laura Emily Mitchell.
 Ardelia Ellis Sparrow.
 Sally Graves.
 Laura Esther Gillet.
 Caroline Smith.
 Abby L. Smith.
 Sarah Rebecca Otis.
 Cynthia Bowen.
 Nancy Maria Gillet.
 Frances Rebecca Gillet.
 Mrs. Sophia Worthington.
 Roger Taintor.
 Henry Amherst Scovell.
 Rev. James Thomas Hyde, D. D.
 Rev. Elias Brewster Hillard.
 David Sanford Mowrey.
 Stephen Park Benjamin. L.
 Sarah P. Benjamin. L.
 Mary Ann (Mrs. Jas.) Hyde. L.
 Frances Lucretia Leffingwell. L.
 Henrietta Benj. (wid. Chas.)
 Swift.
 Henry Ashley.
 Edward Henry Strong.
 John M. Hyde.

1843.

George B. Carrier.
 John M. Peabody. L.
 John Elderkin, M. D.
 Mrs. Amos Fowler. L.
 Elizabeth Ashton.
 Amos Fowler. L.
 George Way.
 Mary Ann Foster.
 Ann Eliza Sperry.
 Abigail Morris.

1844.

Sherry Jackson. L.
 Dora A. Jackson. L.
 Charles H. Sharp. L.
 Harriet Walker (Mrs. Charles H.)
 Sharp. L.
 James F. Otis. L.
 Elizabeth H. Otis. L.
 Matilda Downer. L.
 Caroline Bill, (Mrs. E. L. Will-
 iams.)
 Ebenezer E. Strong. L.
 Lucy (Mrs. E. E.) Strong. L.
 Eunice (Mrs. E. H.) Strong. L.

1845.

Appleton R. Park. L.
 Sally Chandler. L.
 Shubael Park.
 Amasa Carrier.
 Annah L. Swan.
 Samuel Dolbeare. L.
 Abby J. (Mrs. Sam'l) Dolbeare. L.
 Eliza Mary Noyes.
 Nelly M. Swift, (wid. Dr. Z.
 Swift.) L.
 Catherine W. Swift, (Mrs. Rev.
 Geo. H. Hastings.) L.
 Dr. Solomon E. Swift. L.
 Mary U. Swift, (Mrs. Dr. S. E.
 S.) L.

John S. Wallace. L.
 Susan I. (Mrs. J. S.) Wallace. L.
 Harriet Richards. L.
 Mary (Mrs. Lucius) Standish. L.

1846.

Dea. Jabez Backus. L.
 Hannah Backus. L.
 Bethia Backus. L.
 Moses Culver. L.
 Lucinda Culver. L.
 Emily Ives. L.
 William C. Benjamin.
 Anna Morgan, (Mrs. A. Bragraw.)
 Seth Shaylor Arnold.
 Fanny Louisa Arnold.
 Ellen Eliza West.
 Richard Henry Morgan.
 Sarah Ann Crocker.
 Harriet W. Parsons.
 Olive Sophronia Carrier.
 Clara Evans.
 Mrs. George Caples.
 Elizabeth Backus.

1847.

Horace Smith.
 Elizabeth Mooney.
 Harriet W. Osborne.
 Prudence (Mrs. Enos) Clark.
 Ebenezer Carpenter. L.
 Clarissa (Rev. R) Smith. L.
 Louisa Carpenter. L.
 Benjamin Swan. L.
 Ann Swan. L.
 Ann A. Swan. L.
 Amzi Lee. L.
 Hepzibah Lee. L.
 Hepzibah Ann Lee. L.
 Angeline Maria Lee. L.
 Mary K. Hammond. L.
 Henry T. Steele. L.
 Mary (Mrs. Elisha) Dolbeare. L.
 Martha Dolbeare. L.
 Augustus Olmsted. L.
 Philo A. Gillet. L.
 Joanna P. Gillet. L.
 Phebe G. (Mrs. Aug.) Olmsted.
 L.

1848.

John Christopher Shepherd.
 Aurelia A. (Mrs. J. C.) Shepherd.

Elizabeth C. Kellogg. L.
 Henry Burr. L.
 Lucretia (Mrs. Henry) Burr. L.
 Hannah Wilson. L.
 Ardalissa Murfey. L.
 Harriet E. Warner. L.
 Ursula Fox.
 George Ransom. L.
 George Ransom's wife. L.
 Erastus Day. L.
 M. M. (Mrs. Erastus) Day. L.
 Elihu Clark.
 Dwight R. Smith.
 Joseph Kellogg.
 Lucina W. Kellogg.
 Joseph N. Adams.
 Louisa Tracy.
 Ruth Caroline Taintor.
 Lydia N. Harvey, (Mrs. R. C. Foote.)
 R. Jannette Redfield, (Mrs. E. H. Learned.)
 Elizabeth C. Beckwith.
 William E. Tracy. L.
 Martha (Mrs. Wm. E.) Tracy. L.
 Lucy Newton.
 Sarah Daniels (widow.)
 Albert Lyman Otis.
 Salmon Cone Gillet.
 Orson Cowles Sparrow, M. D.
 Charles Thomas Smith.
 Solomon Taintor.
 Edward Payson Morgan.
 Simeon Thomas Hyde.
 Sarah Ellis (Mrs. Henry) Day.

1850-51.

Charles Graves.
 Jane Almira West.
 Luther Hart Arnold.
 Cornelia Pomeroy Hall, (Rev. Mrs. Dinsmore.)
 Jane Elizabeth Hall, (Mrs. D. Kellogg.)
 David Parkhurst.
 Mrs. (David) Parkhurst.
 Asahel E. Brainard.
 Harriet Smith Packwood, (Mrs. S. D. Tilden.)
 Marian Hyde, (Mrs. Edw. Olmsted.)

- Jane Hyde.
 Jane Trumbull.
 Elizabeth Carpenter.
 Elizabeth Brooks (Mrs. F. M. Finch.)
 Harriet E. Lee.
 William Clark.
 Lucy Clark.
 Mary E. Gillet.
 Hannah (Mrs. Elias) Carpenter.
 Ann Eliza Bartlett.
 John Abell.
 Sophia (Mrs. John) Abell.
 Helen Abell.
 Elizabeth (Mrs.) Olmsted.
 Abby Olmsted.
 Eliza (Mrs. David C.) Kinne.
 Frances M. Kinne.
 Elizabeth Ames, L.
 Lois A. Dickinson, L.
 Ellen M. Dickinson.
 George Langdon, L.
 Celinda Chapman, L.
 Sophia M. Chapel, L.
 Rev. Lyman Strong.
 Laura Persis Cheeney, L.
 Sarah Angelina Otis.
 Eliza Brown.
 Jane M. Ellsworth (Mrs. Jacob McCall.) L.
 Elijah Ransom, L.
 Sophia E. Ransom, L.
 Jane Gillet (Mrs. S. H. Matthews.)
 Louisa Gillet.
 Ansonette West.
 Lyman Newton.
 Eliza C. Staplins.
 Samuel Kellogg.
 Elizabeth (Mrs. Sam'l) Kellogg.
 Isaac Chester.
 Azubah (Mrs. Isaac) Chester.
 Harriet McNeff Andrews, L.
 Lucy W. Haynes.
 Amelia P. Haynes (Mrs. Cheeney) L.
 Peter Hutchinson, L.
 Wife of Peter Hutchinson, L.
 John L. Smith, L.
 Susan E. (Mrs. John) Smith, L.
 Ephraim Dimmock, L.
 Ralph Smith Taintor.
 Edward Francis Raymond.
 Edwin Downer Marsh.
 Abel Bissell Gillet.
 John James Otis.
 Mary Brown Otis.
 Mary Ann Fox.
 Charlotte Fidelia Williams.
 Susan Margaret Baker.
 Margaret Eliza Worthington.
 Margaret Weeks (Mrs. Shipley.)
 Elizabeth Ashton.
 Emeline Turner Wheeler (Mrs. G. Ransom.)
 Adelaide Ellsworth.
 Susan Cushman Wyles.
 Sarah Mariah Fox.
 Lora F. Stark.
 1853.
 Caroline Sophia Parsons.
 Frances Jane Otis.
 Frances Antonetta Lee.
 John T. Leach.
 Olive C. Leach.
 William Stebbins.
 Lucretia (Mrs. Wm.) Stebbins.
 1854.
 John Sears Ransom.
 Lydia C. Ransom.
 Sarah Maria Harvey.
 Elizabeth Langdon.
 Ann Susanna Brown.
 Phebe Kinne.
 Abigail J. Albrey, L.
 Percy Kneeland.
 Sarah M. Green.
 William Saxton, L.
 Sabra Z., wife of Wm. Saxton, L.
 Sarah W. Strong, L.
 1855.
 Mary A. Taintor, L.
 Rebecca W. Peters.
 Dr. Melanchthon Storrs, L.
 Mary A. Wyles, L.
 Arabella Cobb, L.
 Rev. Erastus Dickinson, L.
 Emma Fitch.
 Nancy Adams.
 Frances Ann Day.
 Phebe L. Taintor, (Mrs. Edw. L. Gates.)

Frances E. Hall.
Elizabeth Kneeland.

1856.

Nancy Rogers. L.
Nancy M. Buell. L.
Abigail Carver. L.
Charly Carver. L.
Mary Elizabeth (Mrs. C. B.) Lee.
L.
Emma K. Loomis, (w. of Nelson.)
L.
Ann Simmons. L.
Mary A. Loomis, (w of Geo. N.)
L.
Isabella Warner Carpenter.
Emily C. Curtis, (Mrs. Rev. L. C.)

1857.

Harriet S. Trumbull.
Ralph Smith Taintor, Jr.
Charles Alfred Worthington.
Catherine G. Olmsted, (Mrs. E.
S. Day.)
Achsah T. Staplins, (Mrs. Jno, R.
Harvey.
James Tew.
Mrs. James Tew.
John Calvin Foote.
Elias Ransom.
Edwin Fisher Ransom.
Mary Eunicia Ransom.
Ezra Clark.
Elijah Worthington Day, 2d.
Addison Copp Taintor.
Charles Newhall Taintor.
John Ransom Harvey.
Peter Kramer.
Mary Ann (Mrs. Peter) Kramer.
Ann Margaret Kramer.
Jane A. Thomas L.
Harriet (Mrs. Horace) Smith. L.
Hannah D. Whittaker. L.
Anita Whittaker. L.
Mary A. Smith, (Mrs. William E.
Baker.)
Wm. P. Bushnell.
Russel Way.
Mary West.
Lyman Brown.
Hannah F. Carpenter.

Emily (Mrs. Jos. L.) Gillet.
George Nelson Loomis.
Robert Dudley Morgan.
Elizabeth Walsh.

1858,

Mrs. A. G. Whittlesey L.
Adelaide (Mrs. S. C.) Gillet. L.
Samuel H. Brown.
Catherine W. Morgan.
Henry M. Raymond. L.
Ida V. (Mrs. H. M.) Raymond,
L.
Sarah W. Elderken, (Mrs. Levi H.
Bailey. L.
Rev. Benjamin F. Parson. L.

1859.

Leonora Bartlett, (Mrs. B. F.
Parsons.) L.
Alden A. Baker L.
Anna H. Gillet.
Sarah Elizabeth Clark, (Mrs. Henry
Burr L.)
Laura Worthington. L.
Sarah C. Longley, (Mrs. Samuel
A. Peters.)
Nancy A. Avery. L.

1860.

Mrs. Champlin L.
J. Frank Loomis L.
Edward L. Gates. L.
Edward L. Strong.
Charles C. Ketter.
Eunice Swift Marsh.
Jennie Francis (Mrs. Charles T.)
Smith.
Edwin T. Cragin. L.
Ardelia E. (Mrs. Edwin T.) Cra
gin. L.
Caroline Chapman. L.
Martha Storrs (Mrs. Dea. R.)
Gillet. L.
Edward S. Ransom.
Albert F. Chapman.
Oscar A Gillet.
Albert C. Bushnell.
Phineas R. Strong.
Helen E. Williams.
Annie S. Ransom.

- Mary McCollum. Harriet E. (Mrs. Ludlow) Hyde. L.
 Margaret (Mrs. John R.) Gillett. Emma M. Loomis, (Mrs. Edward
 L. P. Morgan. L.
 Mary Ann (Mrs. Henry) Foot. 1. Mary E. Raymond. L.
 Mary D. Sylvester. Rebecca Raymond. L.
 Emily W. Sylvester. Dr. Asa. Hutchins. L.
 Eliza F. (Mrs. Dr. Asa) Hutchins.
 L.
 1861. Esther Hutchins. L.
 Lydia H. Brown. L. Eliza A. Hutchins. L.
 Mary P. (Mrs. Jno. C.) Gates. 1. Charles H. Otis.
 Elizabeth Snow. L. Clarissa McCall. L.
 William Ely Gillett. L. Mary Prentice, wid. of Dea. P. 1.
 Bethiah (Mrs. Wm. Gillett. E.) 1. Carrie N. Prentice. L.
 James U. Taintor.
 Mary Sylvester.
 John Jones. L. 1865.
 Ann T. (Mrs. Jas. R.) Lamb. L. Ellen Ransom.
 1862. Anzolette West. L.
 Charles Michael Taintor. Harriet M. Brigham. L.
 Mary (Mrs. Chas. M.) Taintor. 1. Royal R. Barrows. L.
 Philip Melancthon Carpenter. Elizabeth H. (Mrs. Jas. F.) Otis.
 Mary Ellen Otis. Mary R. (Mrs. Fred) Morgan, Jr.
 Harriet A. Ransom. L. John Patten.
 Eunice C. (Mrs. E. H.) Loomis. Elizabeth (Mrs. John) Patten. L.
 Mary P. Standish. James Gillespie L.
 Betsey M. Kneeland L. Jane (Mrs. Jas) Gillespie L.
 Prudence (Mrs. O. L.) Brown. L. 1866.
 Henry Marvin. L.
 Francis (Mrs. H.) Marvin. L. Mary M. Gates. L.
 1863. Rev. Warren C. Fisk. L.
 Abby J. (Mrs. Orrin) Staples. L. Mrs. H. M. Fisk. L.
 Elizabeth (Mrs. Wm. A.) Williams. L. Erastus S. Day. L.
 Solomon T. Gillett. L. E. Jane (Mrs. Geo. R.) Bestor. L.
 Louisa B. (Mrs. S. T.) Gillett. L. Daniel Kellogg.
 Louisa Gillett, (Mrs. P. R. Strong.) L. Sherwood Fitch Raymond.
 Ellen Wheeler. L. Nelson Strong.
 Lucy Wheeler. L. Frederick Morgan, Jr.
 Harriet N. Harvey. Joseph C. Hammond.
 Josephine E. Strong. Daniel Daudey.
 Emma A. Lamb (Mrs. Wm. B. Otis.) Wife of Daniel Daudey.
 John T. Otis.
 Sophia Olerking.
 George R. Bestor.
 Hattie E. Swift.
 Julia (Mrs. John L.) Sprague.
 Mary G. Baker.
 Sarah C. (Mrs. Jno. C.) Foot.
 Anna Sylvester.
 Emma West.
 Lucy J. Patten.
 Lizzie F. Patten.

Fanny H. Keeney.
 Emma S. Keeney.
 John Tatlock.
 Edward M. Taintor.
 Milton Strong.
 Louisa L. Newton. L.
 Mary Elizabeth Otis. L.
 Lydia A. (Mrs. R. R.) Barrows. L.
 Don Ferdinand Brigham.
 Harry Payne.
 Cynthia (Mrs. Harry) Payne.
 Maria L. Kellogg.
 Abby B. (Mrs. Sherwood) Ransom.)
 Judah Taintor.
 Solomon Lewis Gillet.
 William O. Staples.
 Ruth S. Taintor.
 Mary Kramer.
 Mary Chamberlin.
 Abigail Wilcox.
 Anna H. Day, (Mrs. Elijah D. 2d.)
 Mary Day.
 Frank Bulkeley Taylor.
 Sarah A. (Mrs. F. B.) Taylor.
 Roswell Dwight Davison.
 Isaac P. Fiske.
 Mary Frances Button.
 Anzonette E. Gillet.

1867.

Edward Coit Strong.
 Jennie E. Staples.
 Charles N. Ransom.
 Wm. W. Fiske.
 James M. Linsley. L.
 Elizabeth L. Linsley. L.
 Josiah Warren. L.
 Emily M. (Mrs. Josiah) Warren. L.
 Joseph E. Hall. L.
 Maria W. S. (Mrs. Jos. E.) Hall.
 L.
 Theodore Everett Swift.
 Alfred Wm. Reynolds.
 Harriet S. (Mrs. S. D.) Tilden. L.
 Abby (Mrs. William) Finley. L.
 Edward O. Manley. L.
 Frances M. (Mrs. Ed. O.) Manley. L.
 Mary Aurelia Randall.
 Lizzie B. Gillet.

1868.

Sarah L. (Mrs. Chas. L.) Raymond. L.
 Fanny R. Hyde.
 Edwin Hunt. L.
 Sylvanus Backus. L.
 Mary G. (Mrs. S.) Backus. L.
 Cynthia B. (Mrs. S. G.) Willard.
 L.
 Charles L. Backus. L.

1869.

John R. Backus.
 Jabez Backus.
 Sarah Lyon Fisk.
 Emma S. Patten.
 Frances W. Brockway. L.
 Lucy A. (Mrs. Henry B.) Ford. L.
 Daniel Hubbard Hammond.
 Frederick Christian Abel.
 Ida Maria Newton.
 Daniel H. Sprague.
 Elizabeth McDonald. L.
 Rebecca Lord. L.
 Henry S. Palmer. L.
 Dcmise W. (Mrs. H. S.) Palmer.
 L.
 Jonathan E. Williams.
 Sarah Wilcox.
 Helen M. Manning.
 Julia S. Daniels.
 Mary W. Palmes. L.
 William Patten. L.
 Catherine (Mrs. Wm.) Patten. L.
 Jennie L. Patten, (Mrs. S. W. Carver.) L.
 Sarah Gillet, (Mrs. Chas. Saunders.
 Ella M. Kellogg.
 Fannie M. Strong.
 Lillian B. Treat.
 John S. Ransom.
 Charles W. Haynes.
 Mary E. Gillette. L.
 U. Miranda (Mrs. A. C.) Taintor.
 L.
 Henry A. Strong.
 Joseph I. Clark.
 Abby G. Willard.
 Mary L. (Mrs. C. H.) Bailey. L.

1870.

Sally Maria Foote.
 Mary Lee. L.
 Helen M. Cutler. L.
 Fannie S. (Mrs. Wm. S.) Curtis.
 Abbie U. Strong.
 Sarah J. Strong.

Sarah A. Lewis (Mrs. L. R.) L.
 Harriet E. Cone. L.
 Elizabeth McLeod Burt (Mrs.
 George.) L.
 Sarah Harvey Cotton (Mrs.
 Joseph C.) L.

1874.

1871.
 Mary W. Gillette (Mrs. S. C.) L.
 Mary Backus Gillette.
 Elizabeth S. Kellogg (Mrs. Ed
 ward.)
 Mrs. Mary Elizabeth Hyde.
 Ella Sparrow Cragin.
 Fannie Maria Keeney (Mrs. Will-
 iam H.)
 Rhoda M. Strong (Mrs. Edward
 L.) L.
 Lucy Brown Abel. L.
 Almira Russell Peters.
 Emma Louisa Kramer.

Elizabeth Storrs Gillette.
 William Stebbins Ransom.
 Mary Randall Willard.
 Augustus C. Ransom.
 Emma S. Ransom.
 Julia T. Ransom.
 Joseph C. Cotton.
 Eugenia Cotton.
 Merrill S. Holmes.
 Elizabeth B. Harvey.
 Laura M. Harvey.
 Emma R. Harvey.
 Anna L. Nette (Mrs. William.)
 Agnes B. Cotton (Mrs. George.)
 Anna A. Ransom.
 Anna Hyde.
 Lizzie B. Gordon.
 Jennie A. Foote.
 Gertrude F. Saunders.
 Lillie C. Foote.
 Sarah J. Gillespie.
 Anna M. Gillespie.
 Lillie A. Marvin.

1872.

Mrs. Phebe Buell. L.
 John Schauffler Ransom. L.
 Abbie B. Clark (Mrs. Charles.) L.
 Royal T. Kollock. L.
 Polly Kollock (Mrs. R. T.) L.
 George G. Standish.
 Daniel T. Haynes.
 Sarah Ball. L.
 Katie E. Cragin.
 Carrie W. Ransom.
 Clarissa F. Skeele. L.
 Emonette K. Strong (Mrs.
 Charles.) L.
 Lucinda Hubbs. L.
 David B. Strong. L.
 Emily Strong (Mrs. David B.) L.
 Sarah Elderkin (Mrs. George)
 Jessie C. Burt.

1875.
 Edwin B. Cragin.
 Katie H. Burt.
 Edward H. Swift.
 Caroline L. Swift.
 Lillias H. Baker.
 Clara E. Backus.
 Henrietta B. Rathbone (Mrs.
 George.)
 Jane K. Ives.
 Jennie S. Clark.
 Hughetta Olive Burt.
 Julia M. Adams.
 Orson C. Sparrow. L.

1873.

Charles W. Strong. L.
 William S. Curtis. L.
 Camilla Gott.
 Francis E. Burnette. L.
 Mary A. Burnette (Mrs. Francis
 E.) L.
 Anna C. Patten.

1876.
 George H. Tracy. L.
 Martha Louisa Tracy (Mrs.
 George H.)

Leonora Rathbone.
Geo. A. Taylor.
Josiah Gillette.
Charles R. Barrows.
Thomas H. Shipman.

1877.

Daniel T. Haynes. L.
Olive E. Haynes (Mrs. Daniel
T.) L.
Seth W. Carver.
Mary E. Freeman.
James R. Linsley.
Charles Taylor Jr.
Julia M. Patten.
Helen C. Gillette.
John Trumbull Swift.
Florence L. Smith.
Helen A. Smith.
Henry W. Patten.
Arthur P. Baker.
Jonathan W. Williams.
Elisha A. Williams.
Charles P. Smith.
Harriet M. Gillette.
Mary L. Gillette.
Minnie E. Smith.
Esther C. Foote.
Arthur S. Hall.
Hannah E. Florence. L.
Nancy M. Morgan (Mrs. William
H.) L.
Harriet L. Carpenter (Mrs. An-
son.)
George L. Linsley.
Warren D. Patten. L.
Walter H. Gillette.

1878.

Wealthy Eliza Strong (Mrs. Will-
iam E.) L.
John Stebbins Ransom.
Geo. W. Foote.
John Marks.
Margaret Marks (Mrs. John.)
George C. Champlin.
Katie E. Morgan.
Carrol E. Staples.
Wilbert H. Marvin.
Mary E. Backus.

1879.

Mary E. Buell.
Walter D. Patten.

1880.

Susan Watson (Mrs. Henry.) L.
Edward F. Bigelow.

1881.

Hannah S. Hough (Mrs. Levi
S.) L.
Mary E. Hough. L.
Benjamin S. Hough. L.
Edward C. Kempton.
Levi L. Linsley.

1882.

Walter J. Holbrook.
Anna H. Emmons (Mrs. Walter.)
L.
Elizabeth G. Day.
Curtis M. Geer.
Thomas H. Smith.
Elizabeth D. Porter.

1883.

Mary J. Chamberlain (Mrs. Will-
iam).
Dwight C. Gillette.
Jennie E. Gillette (Mrs. D. C.)
Ethelinda E. Jones (Mrs. R. C.)
Florence Elma Rathbone.
Katie Marks.
Kate M. Spaulding (Mrs. Clarence
E.) L.

1884.

Samuel N. Morgan. L.
Louisa S. Morgan (Mrs. Samuel
N.) L.
George A. Smith.
Ellen M. Smith (Mrs. Joseph). L.
Ella Crandall Palmer (Mrs. Will-
iam P.) L.
Hattie L. Parker.
F. A. Smith.
Lewis Edward Sparrow.
George L. Moses. L.
Herbert E. Strong.
Susan J. Day.
Martha B. Cutler.

1885.

Edward F. Bigelow. L.
 Everett N. Marvin.
 Dwight R. Keigwin. L.
 Susan M. Keigwin (Mrs. Dwight R.) L.
 Ida M. Keigwin. L.
 Flora Edith Keigwin. L.
 Francis A. Lee. L.
 Esther Porter. L.

1886.

Leverett A. Snow. L.
 Rhoda Snow (Mrs. Leverett A.) L.
 Ann M. Young (Mrs. Milton E.)
 Herbert H. Hall.
 Angelina Maria Lee. L.
 Wellington S. Gott. L.
 Kate E. Gott (Mrs. Wellington.) L.
 Winthrop White.
 Samuel J. L. Gillette.
 Mrs. Emily Ives. L.
 Mrs. Jane K. Davidson. L.
 F. C. Cloyes.
 Annie C. Gillette.
 Edwin R. Gillette.
 Edward Fitch Strong.

1887.

Carrie May Marvin.
 Mary R. Quigg.
 Henry McDonald.
 George W. Adams.
 Mary W. Adams. L.
 Arthur S. Backus.
 Albert A. Brown.
 Richard E. Daniels.
 Edward M. Day.
 Robert H. Gillette.
 Herbert E. Williams.
 Mary L. Clark.
 Elizabeth C. Foote.
 Eliza T. Hakes.
 Elvira K. Bailey.
 Jennie D. Brown.
 Walter E. Day.
 Ira A. Dinsmore.
 Sarah P. Dinsmore (Mrs. Ira A.)
 Helen I. Gilmore.
 Israel L. Linsley.
 Charles S. Taylor.

Eleanor M. Strong.
 David Gilmore.
 Otis H. Adams. L.

1888.

Jessie Louise Adams (Mrs. Otis H.)
 Jessie Louise Swift.
 Mrs. Elizabeth Bauer.
 Anna C. Lappie.
 W. O. Niles. L.
 Anna Niles (Mrs. Wm. O.) L.
 Lucy I. Niles. L.

1889.

William B. Otis.
 William C. Otis.
 Elizabeth M. Otis.
 William H. Reynolds.
 Harriet A. Reynolds (Mrs. Wm. H.)
 W. J. Button.
 Leander Chapman.
 Harriet J. Chapman (Mrs. Leander.) L.
 Willard C. Burpee.
 Jennie C. Burpee (Mrs. Willard C.) L.
 Sarah T. Palmer (Mrs. C. C.)
 Katharine Kramer.
 Frederick C. Chamberlain.
 Anna Elizabeth Damm.
 Belle E. Gillette (Mrs. Samuel R.) L.
 Annie L. Harvey (Mrs. Wm. H.) L.
 Hannah H. Williams. L.
 Eleanor C. Williams. L.
 Charles T. Williams. L.
 Katie A. McBeath. L.
 Charles Foster Weedon. L.
 Emogene Nancy Avery.
 Harriet B. Taylor.
 Ida May Taylor.
 Martha Agnes Willicotte.
 Mary Lee. L.
 Elizabeth M. Parrett. L.

1890.

James R. Tucker. L.
 Martha L. Tucker (Mrs. James R.) L.

Myron R. Abell. L.
 Mrs. Emma K. Bestor. L.
 Isabell Louisa Strong.
 Dwight Spaulding. L.
 Nancy E. Spaulding (Mrs. Dwight
 L.
 Stephen A. Taylor. L.
 Mary Emma Weeden (Mrs. Charles
 Foster.) L.

1891.

F. A. Smith. L.
 Annie Clark Smith (Mrs. F. A.) L.
 Frank E. Spaulding.
 Flora Louise Backus.
 Maud Luella Carpenter.
 Martha Adella Carpenter.
 Jennie P. Carver.
 Maud May Chamberlain.
 Elizabeth M. Crocker.
 Dwight W. Hakes, Jr.
 Wilbert L. Hall.
 Ralph C. Jones.
 Giles A. Taylor.
 Lillian C. Taylor (Mrs. Giles A.)

1892.

Mrs. Jennie S. Rogers. L.
 Annie Hume Taylor (Mrs. Stephen
 A.) L.

Laura Chapman Williams (Mrs.
 John.) L.
 Katharine H. Carver.
 Ida May Porter.
 Lizzie Belle Porter.
 Benjamin S. Hall.
 Clark H. Otis.
 Fanny Foote (Mrs. James C.) L.

1893.

Mrs. H. Maria Kramer. L.

MAY 1893.

James Harvey Anderson.
 Mrs. Ella Clara Case. L.
 Charles Brooks Cummings.
 Mrs. Eliza Chapman Grover.
 Mrs. Idell Jones.
 Mrs. Christina Lappie.
 Mrs. Emma Louise Lappie.
 Annie Martha Lappie.
 Mrs. Ella A. McIntosh.
 Mrs. Ella J. Murkett.
 Mrs. Emma J. Robinson. L.
 Mrs. Abby Wickwire Smith.
 Eunice Eliza Strong.
 Mrs. Hattie Eliza Wickwire.

Present Members.

A.

Abell, Myron R.
 Adams, Joseph N.
 Adams, Julia M.
 Adams, George W.
 Anderson, James H.
 Avery, Emmogene N.

B.

Baker, Dea. Alden A.
 Baker, Mrs. Margaret E. }
 Worthington
 Baker, Lillias H.
 Baker, Susan M.
 Backus, Sylvanus
 Backus, Mrs. Mary G. }
 Randall
 Backus, Clara E.
 Backus, John R.
 Backus, Mrs. Abby U. }
 Stroug
 Backus, Arthur S.
 Backus, Flora Louise
 Bailey, Mrs. Mary *Johnson*
 Bauer, Mrs. Elizabeth
 Bestor, Mrs. Emma S. }
 Keeney
 Brown, Albert A.
 Brown, Jennie D.
 Burpee, Willard C.
 Burpee, Mrs. Jennie E. }
 Curtis
 Buell, Mrs. Phœbe

Bigelow, Mrs. Emma S.
 Ransom

Butler, Mrs. Mary R. *Quigg*
 C.

Carpenter, Martha Adella
 Carpenter, Maud Luella
 Carver, Seth W.
 Carver, Mrs. Elvira K. }
 Bailey

Carver, Jennie P.
 Carver, Katharine H.
 Case, Mrs. Ella C. *Sullard*
 Chapman, Leander
 Chapman, Mrs. Harriet J. }
 Clark

Clark, Ezra
 Clark, Joseph I.
 Clark, Mary L.
 Clark, Mrs. Abbie B. *Ken-*
 yon

Cragin, Mrs. Ardelia E.
 Sparrow

Cragin, Ella S.
 Curtis, William S.
 Curtis, Mrs. Fanny S. }
 Wheeler

Cutler, Mrs. Helen M. *Clark*
 Cutler, Martha B.

Chamberlain, Mrs. Mary J.
 Chamberlain, Frederick C.
 Chamberlain, Maud M.

Caples, Mrs. Clara *Evans*
 Carrier, Mrs. Elizabeth S.
 Gillette

Cummings, Charles B.

D.

Damm, Anna Elizabeth

Daniels, Richard E.

Davidson, Mrs. Jane K. *Ives*

Day, Erastus S.

Day, Mrs. Katherine G. *Olmsted*

Day, Elizabeth G.

Day, Susan J.

Day, Edward M.

Day, Mrs. Miranda M. *West*

Day, Mary

Day, Elijah W.

Day, Mrs. Annie *Otis*

Day, Walter E.

Destin, Mrs. C. C. *Lee*

E.

Emmons, Mrs. Anna *Hyde*

F.

Fitch, Emma

Foote, John C.

Foote Mrs. Sarah *Clark*Foote, Mrs. Fanny A. *Avery*

Fox, Ursula

Freeman, Mary E.

G.

Gillette, William Ely

Gillette, Mrs. Bethia *Backus*

Gillette, Mary B.

Gillette, Mrs. Martha *Storrs*

Gillette, Harriet M.

Gillette, Edwin R.

Gillette, Robert H.

Gillette, Mrs. Mary *Willard*
(Mrs. S. C.)

Gillette, Helen C.

Gillette, Walter H.

Gillette, Dwight C.

Gillette, Mrs. Jennie *Babcock*Gillett, Mrs. Louisa *Bissell*Gillette, Mrs. Mary E. *Johnson*

Gillette, Samuel J. L.

Gillette, Joseph I.

Gillette, Mrs. Emily *Champlin*Gillette, Mrs. Belle E. *Standish*

Gilmore, David.

Gilmore, Helen I.

Gott, Wellington S.

Gott, Mrs. Kate E. *Burnham*

Grover, Mrs. Eliza C.

H.

Hakes, Dwight W. Jr.

Hall, Joseph E.

Hall, Mrs. Maria W. *Hough*

Hall, Arthur S.

Hall, Wilbert L.

Hall, Benjamin S.

Hall, Frances E.

Harvey, Harriet N.

Harvey, Mrs. Anna L. *Foote*

Harvey, John R.

Harvey, Mrs. Achsah *Stapins*

Holbrook, Walter J.

Holbrook, Mrs. Jane *Foote*Holbrook, Mrs. Julia T. *Ransom*

Hough, Benjamin S.

Hough, Mary E.

Holmes, Mrs. Laura M. *Harvey*

I.

Ives, Mrs. Emily *Foote*

J.

Jones, Ralph C.
 Jones, Mrs. Ethelinda E. }
Whitney
 Jones, Mrs. Idell Hampton

K.

Keigwin, Mrs. Susan M.
 Keigwin, Ida M. [Avery
 Kramer, Peter
 Kramer, Katherine
 Kramer, Mrs. Katherine C.
Marks.
 Kramer, Mrs. Harriet M.
 Kellogg, Mrs. Maria L.
 Kellogg, Mrs. Elizabeth S.

L.

Lappie, Mrs. Christina
 Lappie, Mrs. Emma Louise
Brown
 Lappie, Annie M.
 Lee, Angeline M.
 Lee, Mary L.
 Lee, Frances A.
 Lee, Harriet E.
 Leffingwell, Sarah J.
 Linsley, Mrs. Martha T.
Clark
 Linsley, George L.
 Linsley, Levi L.
 Linsley, Israel
 Lord, Rebecca

M.

Marks, John
 Marks, Mrs. John
 Marvin, Dea. Henry
 Marvin, Lillie A.
 Marvin, Everett N.
 Marvin, Carrie M.

Marvin, Wilbert H.
 Marvin, Mrs. Flora Edith }
Keigwin
 McIntosh, Mrs. Ella A. Grover
 Moses, George L.
 Moses, Mrs. Mary E. }
Backus
 Morgan, Samuel N.
 Morgan, Mrs. Louisa S. }
Davis
 Morgan, Mrs. Nancy M.
 McCall, Mrs. Clarissa Backus
 McBeath, Katie A.
 McDonald, Mrs. Elizabeth.
 McDonald, Henry
 Miller, Mrs. Mary Standish
 Murkett, Mrs. Ella J.

N.

Newton, Mrs. Harriet
 Niles, William O.
 Niles, Mrs. Annie P. }
Marcardel

O.

Otis, William B.
 Otis, William C.
 Otis, Elizabeth M.
 Otis, Clark H.
 Otis, Mrs. Alma Ford
 Otis, John T.

P.

Palmer, Mrs. Ella Crandall
 Palmer, Mrs. Sarah P.
 Parks, Mrs. Ida May Taylor
 Patten, Emma S.
 Patten, Julia M.
 Patten, Mrs. Katherine Sisson
 Porter, Esther
 Porter, Ida May
 Porter, Lizzie B.

R.

Ransom, Mrs. Sophia <i>Stebbins</i>	Strong, Eleanor M.
Ransom, Rev. Charles N.	Strong, Eunice E.
Ransom, Augustus C.	Strong, Phineas R.
Rathbone, Mrs. Henrietta B. <i>Swift</i>	Strong, Mrs. Louisa <i>Gillette</i>
Rathbone, Mrs. Elizabeth B.	Strong, Fanny M.
Raymond, Mrs. Sarah L. <i>Wales</i>	Strong, Mrs. Wealthy Eliza <i>Abel</i>
Rein, Mrs. Anna C. <i>Lappie</i>	Strong, Isabelle L.
Reynolds, William H.	Strong, David B.
Reynolds Mrs. Harriet A. <i>Strong</i>	Strong, Mrs. Emily S. <i>Foote</i>
Robinson, Mrs. Emma J.	Stitcher, Mrs. Emma <i>Kramer</i>
Rogers, Mrs. Jennie <i>Summerville</i>	Swift, Mrs. Henrietta <i>Benjamin</i>
	Swift, Dr. S. E.
	Swift, Mrs. Almira <i>Lathrop</i>
	Swift, Caroline L.

S.

Shipman, Dr. Thomas H.	
Shauer, Mary	
Skeelee, Mrs. Clarissa F. <i>Otis</i>	Taintor, Ruth Caroline.
Sparrow, Mrs. Ardelia <i>Ellis</i>	Taintor, Addison C.
Spicer, Mrs. Elizabeth M. <i>Crocker</i>	Taintor, Mrs. Maranda M. <i>Robbins</i>
Smith, Minnie E.	Taylor, Frank B.
Smith, Thomas H.	Taylor, Giles A.
Smith, Mrs. Ellen M. <i>Fuller</i>	Taylor, Mrs. Lillian C. <i>Parks</i>
Smith, F. A.	Taylor, Harriet B.
Smith, Mrs. Annie M. <i>Clark</i>	Taylor, Stephen A.
Smith, Mrs. Abby W. <i>Balch</i>	Taylor, Mrs. Annie L. <i>Hume</i>
Snow, Leverett A.	Treat, Mrs. Susan E.
Snow, Mrs. Rhoda <i>Corbin</i>	Treat, Lillian Benjamin
Staples, Carroll E.	Tucker, James R.
Staples, Mrs. Ella <i>Kellogg</i>	Tucker, Mrs. Martha J. <i>Lawrence</i>
Standish, Mrs. Mary	
Strong, Mrs. Eunice <i>Loomis</i>	
Strong, Dea. Edward L.	
Strong, Mrs. Rhoda M. <i>Dolbear</i>	
Strong, Edward Fitch	

T.

W.

Watson, Mrs. Susan
Way, Mrs. Fanny <i>Day</i>

Weeden, Rev. Charles F.	}	Williams, Charles T.
Weeden, Mrs. Mary	}	Williams, Hannah H.
Emma Bassett	}	Williams, Eleanor C.
Wickwire, Mrs. Eliza T.	}	Williams, Helen E.
Hakes		Wilcox, Abigail
Wickwire, Mrs. Hattie E.	}	Willard, Mrs. Cynthia B.
Grover		(Mrs. S. G.)
Williams, Jonathan E.	}	Willard, Abby G.
Williams, Mrs. Mary West	}	Willicotte, Martha Agnes
Williams, Herbert E.		
Williams, Jonathan W.	}	Y.
Williams, Mrs. Laura A.	}	
A. Chapman	}	Young, Mrs. Ann M. Corbin

Baptized Children.

1885.	1892.
Strong, Chester Dolbeare	Carver, Ruth Bailey
	Harvey, Maud
1887.	Weeden, Martha Bradley
Strong, Anson Loomis	1893.
1888.	Bigelow, Minnie Ransom
*Backus, Carrie Randall	Bigelow, Ruby Sherman
Emmons, Ethel Margaret	Foote, Edith Noyes
*Gillett, Samuel Ward	Lappie, William Morris
*Reynolds, Florence Isabel	Lappie, George Frederick
	Lappie, Nellie Margaret
	Morgan, Katherine Louisa
1889.	Rein, George Morris
Backus, John Everett	Rein, Annie Elizabeth
Harvey, William Foote	Reynolds, Martha Eliza
Harvey, Harold	Smith, David Clark
1890.	Smith, Ethel May
Gillett, Josiah Augustus	Smith, Frederick Lester
	Smith, Harold Parker
1891.	Taylor, Emma Louise
Martin, Emma	Weeden, Eleanor Revere
	Young, Ethel Maria

Summary.

Members,	-	-	-	-	-	-	254
Baptized children,	-	-	-	-	-	-	28
Absentees,†	-	-	-	-	-	-	11
Total,	-	-	-	-	-	-	293

*Died.

†The list of absentees may be known on application to the clerk of the church.