

MANUAL

OF THE

CONGREGATIONAL CHURCH

OF

STRATFORD, CONN.



HARTFORD, CONN.:

PRESS OF THE CASE, LOCKWOOD & BRAINARD COMPANY.

1881.

K

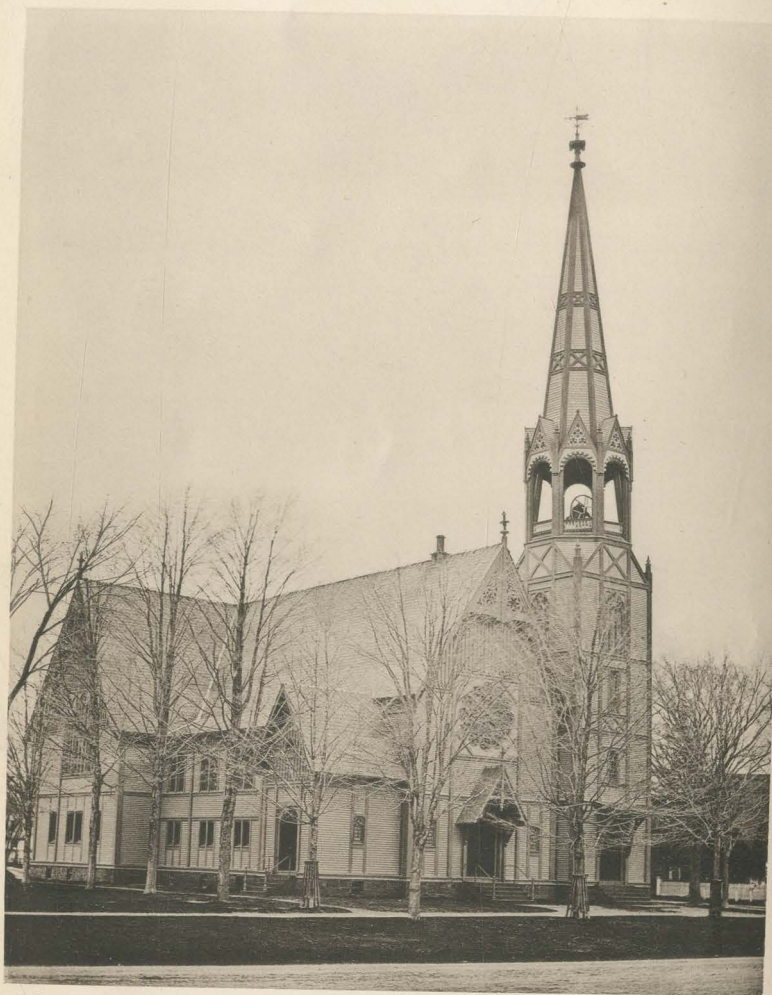

ARTOTYPE

HARROUN & BIERSTADT N. Y.

CONGREGATIONAL CHURCH, STRATFORD, CONN.

ERECTED, A.D. 1859.

MANUAL

OF THE

CONGREGATIONAL CHURCH

OF

STRATFORD, CONN.



HARTFORD, CONN.:

PRESS OF THE CASE, LOCKWOOD & BRAINARD COMPANY.

1881.

K

27780



CONTENTS.

HISTORICAL SKETCH,	Page 5
SKETCH OF PASTORS,	" 6-14
DEACONS,	" 15-16
REVIVALS,	" 17
MINISTERS RAISED UP,	" 18-20
EDIFICES,	" 21
CONFESSION OF FAITH,	" 22-24
COVENANT,	" 25
FORM OF ADMISSION,	" 22
STANDING RULES,	" 27-29
STANDING APPOINTMENTS,	" 30-31
CATALOGUE OF MEMBERS,	" 32-76
CATALOGUE OF PRESENT MEMBERS,	" 77-84

HISTORICAL SKETCH.*

The precise date of this, the first Church of Christ in Stratford, and the names of the original members, cannot be ascertained. All business relative to the settlement, support, and dismissal of ministers, and to the building and repairing of meeting-houses, was transacted in town-meeting until the year 1721, and no regular town record, prior to 1650, exists.

Nor does any record of the Church, prior to 1675, now exist. The settlement of the town began in 1639, and took definite form as a plantation in 1640. In all probability the Church was organized as early as this, for the Rev. Adam Blakeman, its first pastor, was then in the town, as his presence is certified by an order of the General Court, dated June, 1640, directing him and others to settle the boundary line between Stratford and Fairfield.

The Church was certainly in existence in 1644, as in that year the General Court appointed William Judson and John Hurd, "members of the Stratford Church," to collect the contributions for indigent students at Cambridge College.

Since its organization this Church has had seventeen settled pastors, of whom a brief sketch of each in the order of their succession is given below.

*This sketch is taken substantially from materials gathered by Rev. B. L. Swan, while pastor of this Church.

Rev. ADAM BLAKEMAN was born in Staffordshire, Eng., A.D. 1599, and was matriculated at Christ's College, Oxford, May 28, 1617. He was a preacher for some years in Leicestershire and Derbyshire, and in 1638 came to New England. He was one of the original company of settlers in Stratford in 1639-40, and was minister of the Church until his death, September 7, 1665. Just previous to his death, the 20th of April of that year, the Rev. Israel Chauncey became, by vote of the town, his assistant. Mr. Blakeman held a prominent position among the Colonial ministers. Cotton Mather says (*Magnalia*, B'k 3d, Chap. 7,) that many of his people came with him to this country, and that Hooker once remarked, "If I might have my choice I would live and die under Mr. Blakeman's ministry."

Rev. ISRAEL CHAUNCEY was a native of Massachusetts, and the son of Rev. Charles Chauncey, President of Harvard College. He was born at Scituate, Mass., 1644, graduated at Harvard College, 1661, was chosen assistant to Mr. Blakeman in the ministry, and upon Mr. Blakeman's death was called, in June 1666, to the pastoral charge. He probably studied medicine as well as theology for a period after his graduation, for while settled over this Church he was not only appointed Chaplain to the army, but, as it is recorded in the Colonial History—"The council appointed Mr. Chauncey to be one of the council of the army in the room of Mr. Hooker, and also that he should go forth with the army as their Chirurgion." On the blank leaf of the only manuscript sermon now preserved are written two of his medical prescriptions.

Mr. Chauncey had the reputation of being a very learned, able, and devoted pastor.

Professor Kingsley says—"He had a high reputation for scholarship." He was one of the founders of Yale College, and was, probably, the presiding officer at the first meeting of those interested in its formation, as his name stands first upon the list.

He was chosen Rector or President of the College, Nov. 11, 1701, but the honor he declined. He died March 4, 1703.

Upon Mr. Chauncey's settlement, an active opposition developed itself, which culminated in the division of the Church. The seceders, after a protracted controversy, which embroiled the spiritual peace of the whole colony, became organized under the ministry of Rev. Zechariah Walker, who was ordained their pastor, May 5, 1670.

He, with his flock, soon after, in 1672, removed to colonize what is now the town of Woodbury.

After Mr. Chauncey's death, the church and town, in April, 1703, "chose Capt. Judson and the two deacons to supply the pulpit, and to obtain help of the elders of the County to keep a day of fasting and prayer for God's direction in seeking a minister." For six years the church was without a settled pastor.

A call was extended to Rev. TIMOTHY CUTLER, D.D., Sept. 16, 1709, and in or near the December of that year he was ordained. He was born in Charlestown, Mass., June 1, 1684, and graduated at Harvard College in 1701. "He was reputed as the most celebrated preacher of the Colony," and during the ten years of his pastoral office was held in high esteem. In 1719 he was chosen President of Yale College, and the "appointment was considered auspicious for the institution, for he was a man of profound and general learning." In 1722, professing a

preference for the Church of England, and renouncing his connection with the churches of the Colony, he was requested to resign his position as President of the College. Soon after, he was settled over Christ Church in Boston. He died Aug. 17, 1765.

Soon after the dismissal of Dr. Cutler, in 1719, a call was extended to Rev. Samuel Russel, (grad. Yale Col. 1712,) but as there was a large minority in opposition to him he did not settle, though, for three years he supplied the pulpit and had the pastoral care of the Church. In November, 1721, for the first time in the settlement of the town, the town as such ceased to determine, by vote, the affairs of the Congregational parish. This change arose from the introduction of an Episcopal Church, which, although it had been in embryo for some years previous, took permanent form now through accessions derived from the controversy with Mr. Russel.

In February, 1722, in view of the condition of the Church, and of the "present sickness and many sudden deaths," a day of fasting and prayer was appointed. The next day, (Thursday,) by a unanimous vote, a call was extended to Rev. HEZEKIAH GOLD. He was the son of Nathan Gold, of Fairfield, (Dep. Gov., 1707, and Chief Justice, 1712,)—was born 1694, and graduated at Harvard College 1719, and was ordained over the Church on the first Wednesday in June, 1722. His ministry was distinguished by numerous accessions to the Church. In 1722-3, sixty persons, and from 1731 to 1746, two hundred and sixty-four persons were received. Among these were the Rev. Nathan Birdsey, who died in 1818, in his 104th year, and David Wooster (afterwards General).

President Edwards, in his account of the "Great Awak-

ening," makes honorable mention of Mr. Gold and his ministry.

On Monday afternoon, October 27, 1740, Mr. Whitefield preached for Mr. Gold. His text was—"Turn ye to the stronghold, ye prisoners of hope." The sermon was blessed to the conversion of several souls.

Difficulties arising from the restiveness of opponents of what was termed "New Light Proceedings," *i. e.* of the Revival preaching and methods of that day, at length culminated in the dismissal of Mr. Gold, July 3, 1752. He died in 1761.

REV. IZRAIAH WETMORE was the son of Hezekiah Wetmore of Middletown, was born in 1728, was graduated at Yale, 1748, and was ordained pastor over this Church May 16, 1753. He was active and zealous in the affairs of his country, and during the Revolution, from its very commencement, preached earnestly and boldly for its Independence. His sermons are preserved in large numbers. He resigned his charge in 1780, and is said to have expected an appointment to the Presidency of Yale College. In 1785 he was settled over the church in Trumbull. He died in 1798. He lies buried, as does also Mr. Gold, in the burial ground of Stratford.

Again was the church left pastorless, and now for a period of four years and four months.

REV. STEPHEN WILLIAM STEBBINS was the son of Stephen Stebbins; was born in East Long Meadow, Mass., June 26, 1758, and was graduated at Yale College 1781. He was ordained pastor of this Church, July 7, 1784. Just before his ordination the Church made declaration of In-

dependency and reaffirmed the half-way Covenant. He was dismissed August, 1813, and afterward settled in West Haven.

Rev. MATTHEW R. DUTTON was born in Watertown, Conn., June 3, 1783, was graduated at Yale College, 1808, and was ordained in Stratford, September 20, 1814, having declined an urgent call from the Church in Portsmouth, N. H. Mr. Dutton continued pastor, universally esteemed and beloved, until the autumn of 1821, when he accepted the appointment of "Professor of Mathematics and Natural Philosophy," in Yale College. He died July 17, 1825.

When Mr. Dutton was called to the Church, its spiritual condition was very low. Various causes, long operating, had greatly adulterated the doctrinal belief of many members. Some of the most prominent had become believers in Universalism. The enforcement of discipline for errors in belief had become wholly impracticable. Mr. Dutton, as a condition of accepting the call, stipulated for an open thorough re-confession by the Church, of sound doctrine, and an assent to a solemn covenant to enforce discipline. The Confession of Faith and the Covenant now in use were at that time adopted, and only those who would assent to it were enrolled as members of the Church. In the catalogue of members, the asterisk is placed opposite the names of those who thus re-assented to the covenant. Mr. Dutton's ministry was blessed to the spiritual life and efficiency of the Church. In 1821, on one Sabbath, seventy persons were added to the Church.

Rev. JOSHUA LEAVITT, D.D., was born in Heath, Franklin County, Mass., Sept. 8, 1794, and was graduated at

Yale College, Sept., 1814. He was ordained over the Church in February, 1825, and was dismissed in 1828 to become Agent of the American Seamen's Friend Society in New York. After that he was connected with the religious and secular press, and also with several institutions of Christian benevolence and moral reform. He died in 1873.

Rev. THOMAS ROBBINS was born in Norfolk, Conn., August 11, 1777, entered Yale College in 1792. At the close of Junior year he left and joined the Senior Class in Williams College, where he was graduated in August, 1796. In September following he took the same degree, B. A., in his former class at Yale. In 1803, he was ordained Missionary of the Home Missionary Society, to the northern part of Ohio, where he labored until impaired health obliged him to return. In May, 1809, he was installed pastor over the Church in East Windsor, Conn., where he continued until 1827, when he was dismissed at his own request. In February, 1830, he was installed pastor over this Church, and on September 9th, the following year, he was dismissed. He removed to Metapoisett, Mass., where for fourteen years he remained pastor. Resigning his pastoral charge and office, he became Librarian of the Connecticut Historical Society, and lived in Hartford. He died at Colebrook, Sept. 13, 1856, in the 80th year of his age.

Rev. FREDERICK W. CHAPMAN was born in Canfield, Trumbull County, Ohio, Nov. 17, 1806, was graduated at Yale College in 1828, was ordained and installed pastor of this Church, September 5, 1832, and was dismissed

April 16, 1839. Subsequently he was settled over the Church at Deep River, and still later over the Church at Glastonbury. He died in 1876.

Rev. WILLIAM BOUTON WEED was born in New Canaan, March 22, 1811, and was graduated at Yale College, 1830. For several years after his graduation he devoted himself to teaching. He was converted under a sermon which he heard at Chilicothe, Ohio, from the text, "Be ye thankful." In 1836, he began the study of law, but abandoned it for the ministry and was ordained at Stratford, Dec. 4, 1839.

During his ministry, which was a most successful one, and one greatly blessed to the Church, Mr. Weed received many flattering calls to other pastorates. At length, thinking that a new field of labor might conduce to the invigoration of his enfeebled health, he accepted the invitation of the First Church in Norwalk, Conn., where he was installed June 27, 1855. He died Dec. 3, 1860.

Mr. Weed was held in prominent regard by the ministers and churches of the State, as a man of eminent ability, and his teachings are gratefully remembered by those who were permitted to receive them. A book of his sermons, to which is prefixed a biographical notice, has been published.

Rev. JOSEPH R. PAGE was born in New Brunswick, N. J., and at the time of his invitation to Stratford was pastor of the Presbyterian Church in Perry, Wyoming County, N. Y., where he was ordained, Feb. 6, 1839. He was installed pastor of this Church, Feb. 11, 1857. In October, 1858, he was dismissed, and soon assumed again the pastoral charge of his former Church in Perry. In June,

1868, he removed to East Avon, where for about five years he was acting pastor of the Presbyterian Church. In November, 1872, he removed to Rochester, where he served as missionary of the Rochester Presbytery. In February, 1875, he was installed pastor of the Presbyterian Church in Brighton, N. Y. In 1876 the degree of D.D. was conferred on him by Hamilton College.

Rev. BENJAMIN L. SWAN was born in Medford, Mass. July 31, 1813; entered College in the Junior Class, but was providentially hindered from completing the course; received the honorary degree of A. M. from Yale, in 1844. He was ordained pastor of the Church in Fair Haven, Conn., 1836; was installed pastor of the Church in Litchfield, Conn., in 1846. In September, 1858, he accepted the invitation of this Church, and was installed, October, 1858. He was dismissed in 1863. In the Spring of 1866 he became pastor of the Presbyterian Church in Oyster Bay, N. Y., which charge he held till the Fall of 1875, when domestic bereavement and physical prostration obliged him to resign his office. The subsequent five years he has passed at the West, chiefly preaching in Pontiac City, Ill., for the first Presbyterian Church there, but not intending again to become a settled pastor.

Rev. LEWIS CHARPIOT was installed pastor of this Church, May 25, 1864, and was dismissed April 12, 1866.

Rev. WILLIAM K. HALL was born in Boston, Mass., Nov. 4, 1836. He was graduated at Yale College, in 1859. His theological studies were pursued in New Haven, and in Berlin, Germany.

In October, 1862, he was ordained chaplain of the 17th Conn. Vols. He was installed pastor of this Church, Oct. 24, 1866. The relation was dissolved at his request, in May, 1872. In January, 1873, he accepted a call from the First Presbyterian Church in Newburgh, N. Y. He was chosen Moderator of the New York Synod in 1878, and in the following year was appointed by the Secretary of War as one of the Board of Visitors at West Point.

Rev. FRANK S. FITCH was born in Geneva, Ohio, February 24, 1846. Graduated from Oberlin College in 1870, and from Yale Theological Seminary in 1873. He was ordained and installed pastor of this Church, June 17, 1873. He resigned in October, 1878, and on Nov. 21st was installed as pastor of the Seventh Street Congregational Church, Cincinnati, Ohio.

Rev. S. H. DANA was installed pastor, March 12, 1879.

ELDERS AND DEACONS.

1. ELDERS.

But one ruling elder seems ever to have held office in this Church. He was PHILIP GROVES, who died in 1676. He was Deputy to the General Court for the town of Stratford, as early as 1652. In 1654 he was chosen "Assistant," and as such "was empowered to marry persons."

2. DEACONS.

The earliest named officers of this class on record are JOHN BIRDSEYE and TIMOTHY WILCOXSON. John Birdseye and his wife Philippa, came to New Haven from England, in 1636, and to Milford in 1639. They were living in Stratford, in 1641, when their son John was born, although he was baptized in Milford. They were dismissed from the Milford to the Stratford Church in 1649, and are the progenitors of all of that name in this vicinity. John Birdseye is referred to as *Deacon* in 1678. He was born in 1616, and died in 1690.

Timothy Wilcoxson is referred to as *Deacon* in 1678. He died in 1714.

3. Thomas Wells is mentioned as a deacon in 1707; died in 1721.

4. Robert Walker is next named as a deacon in 1722; died in 1743.

5. John Thompson is also mentioned as a deacon in 1722; died in 1765.

6. Job Peck is also styled "Deacon" on his grave stone, though no record of his appointment is extant, died in 1782.

7. Elnathan Wheeler, appointed in 1751, died 1761.

8. Isaiah Brown, " " 1755, " 1793.

9. Ebenezer Coe, " " 1784, " 1820.

10. Nathan McEwen, " " 1791, " 1810.

11. Samuel Ufford, " " 1801, " 1821.

12. Agur Curtis, " " 1801, " 1838.

13. Philo Curtis, " " —, " 1852.

14. Agur Curtis, " " —, " 1868.

15. David P. Judson, " " 1837, " 1869.

16. Agur T. Curtis, " " 1858.

17. Lewis Beers, " " 1858, " 1870.

18. Charles C. Wells, " " 1867.

19. Samuel T. Houghton, " " 1877.

20. Samuel E. Curtis, " " 1877.

ADDITIONS TO THE CHURCH.

No connected or complete record exists of the accessions to the Church. The following facts have been obtained from different sources.

From 1676 to 1681, 35 were added.

From 1681 to 1700, 157 were added.

Of these in 1698, 22 were added, and one Sabbath in one of these years, 74 persons "stood up and avowed the covenant." In 1722-3, under the ministry of Mr. Gold, 60 persons were received into membership, and from 1740 to 1743, 31 persons were received.

Of these 31, it is interesting to know that 28 were under 30 years of age, and 16 of these under 21 years. This occurred during the "Great Awakening" of President Edwards' day.

During the whole period from 1722 to 1746, 324 were added to the Church.

In 1821, under the ministry of Mr. Dutton, 70 persons were received into the Church on one Sabbath.

In 1831, under the ministry of Mr. Chapman, there was a season of great religious interest, and upwards of 70 were at that time more or less awakened, but how many of these became members of the Church is not known.

In 1843-4, under the ministry of Mr. Weed, 43 were added to the Church.

In 1858, under the ministry of Mr. Page, 38 were added to the Church.

In 1867-8, 43 were added to the Church, under the ministry of Mr. Hall.

Under the ministry of Rev. Frank S. Fitch, there were 14 added to the Church in 1874, 43 in 1876, and 21 in 1877, on profession of faith.

FURNISHED FOR THE MINISTRY.

THIS CHURCH HAS GIVEN TO THE MINISTRY THE FOLLOWING-NAMED OF HER MEMBERS.

1. Benjamin Blakeman, son of first pastor, graduated at Harvard College, 1663. Closed a ministry at Malden, Mass., in 1678. Afterwards preached in Scarborough. Was subsequently in secular business.

2. Charles Chauncey, son of the pastor, was the first pastor of Bridgeport First, 1695-1714, when he died.

3. Isaac Chauncey, son of the pastor, was pastor at Hadley, Mass., 1696-1745, when he died.

4. Nathaniel Chauncey, nephew of the pastor, was the first recorded graduate of Yale College. Pastor at Durham (first pastor), 1711-1756, when he died.

5. John Beach, pastor of Congregational Church, Newtown, 1725-1732, and of Episcopal Church, Newtown, 1732-1782, when he died.

6. John Goodsell, first pastor of Church on Greenfield Hill, 1726-1756, when he died. His wife was Mary Lewis of Stratford, and they had fifteen children. He was twenty years old when settled. The Church was organized with twenty-six members, in connection with his settlement. Thirty-one were added that year on profession, and at the close of 1741 the Church numbered one hundred and sixty.

7. Jeremiah Curtis, first pastor at Southington, 1728-1755, and died there in 1795, aged eighty-nine.

8. Jonathan Ingersoll, pastor at Ridgefield, 1740-1778, when he died.

9. Mark Leavenworth, pastor at Waterbury, 1740-1797, when he died.

10. Nathan Birdseye, pastor at West Haven, 1742-1758, when from domestic considerations he retired to his homestead at Oronoque in Stratford, and died there in 1818, aged 103 years, 5 months, and 9 days. When 100 years old he made the ordaining prayer at the settlement of Mr. Dutton. He had 12 children, and at his death had had 76 grandchildren, 163 great grandchildren, and 7 children of the 4th generation—in all 258; of whom 206 were living at his death. Rev. Joseph P. Thompson, D.D., was a descendant.

11. David Judson, pastor of Congregational Church, Newtown, 1743-1776, when he died.

12. Hezekiah Gold, son of the pastor, was pastor at Cornwall, 1755-1790, when he died.

13. Eden Burroughs, pastor of a Church at South Killingly (organized in 1746 and now extinct), 1760-1763; pastor at Hanover, N. H., 1772-1809. Preached at Hartford, Vt., 1809-1813, when he died, aged 75. Rev. E. B. Foster was a descendant.

14. Andrew Judson, pastor at Eastford, 1778-1804, when he died.

15. Nehemiah Beach Beardsley, ordained 1816, died 1868.

16. Spencer F. Beard, ordained 1829, died at Andover, Mass., in 1876. Rev. Wm. H. Beard and Rev. Edwin S. Beard are his sons.

17. William Russell, ordained in 1842.

18. Phineas Blakeman, ordained in 1843.

19. Charles Henry Russell, ordained in 1859.

20. Henry Samuel Barnum, Yale College, 1862. Missionary of A. B. C. F. M. in Persia, 1867.

21. William Swan, son of the pastor, Williams College, 1863, Princeton 1868 ; now pastor of Presbyterian Church in Batavia, N. Y.

22. Samuel F. Emerson, Y. C., 1872 ; Union Theological Seminary, 1879.



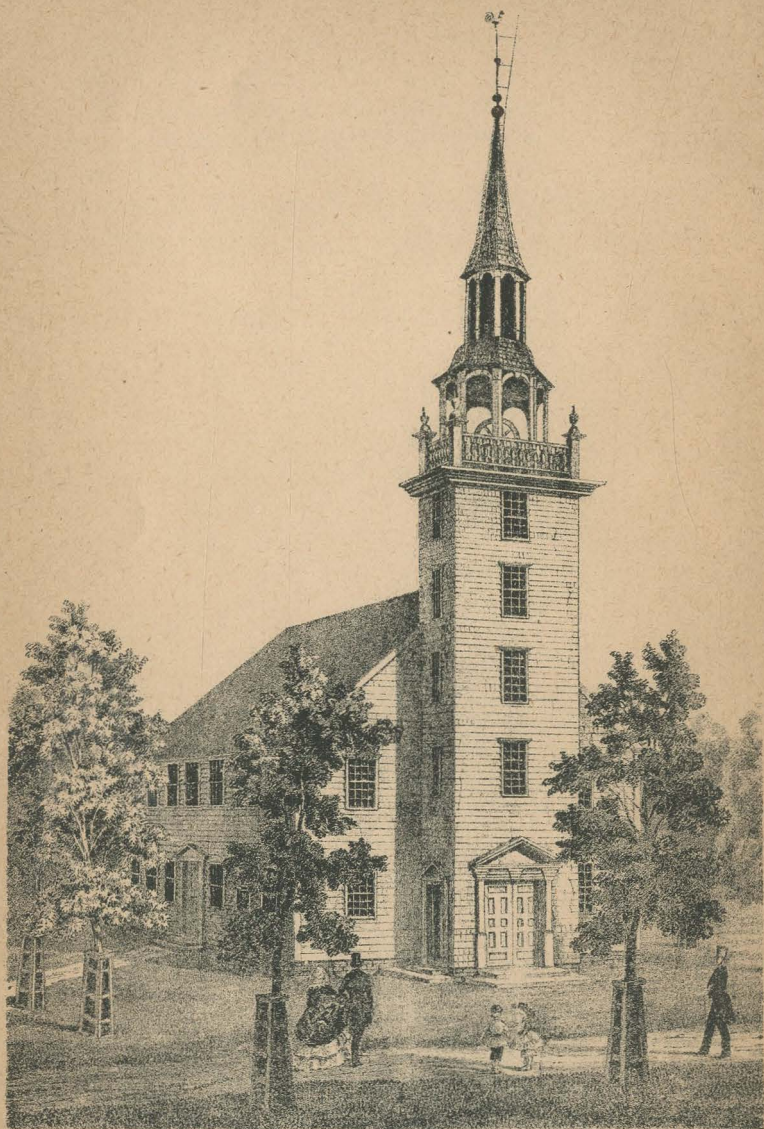

Congregational Church, Stratford, Conn.
built in 1784—removed and new Church built in 1859.

MEETING-HOUSES.

The first house for public worship was erected near what is now called "Sandy Hollow." This fact in reference to it is of interest, and deserves to be remembered. It possessed a bell, with which the people were summoned to worship. How it came to be thus favored is not known, for it was the only Church in all the colonies where the people were not called together by "drum, the blowing of shell or horn." In 1681 this house was removed and its materials sold at auction.

The second house for public worship was built on Watch House (now Academy) Hill. In 1689 this house was, by vote, fortified for the security of the women and children against any attack that might be made by the Indians.

The third house for public worship was built in 1743, and stood where the Academy now stands until 1785, when it was destroyed by lightning.

The fourth house for public worship was built in 1786. It occupied the site of the present house.

The fifth and present house for worship was dedicated on the 27th Oct., 1859.

FORM OF ADMISSION.

TO BE USED IN RECEIVING THOSE WHO UNITE WITH THIS
CHURCH UPON PROFESSION.

Beloved in the Lord :

You have presented yourself (selves) before God and this assembly to make profession of your religious faith, and to unite with the visible Church of Christ. We trust that having well considered, you justly appreciate the nature of this most solemn transaction, and that in humble dependence upon Divine Grace, you are prepared to present yourself (selves) "a living sacrifice, holy and acceptable unto God," through Jesus Christ.

◆◆◆

CONFESSION OF FAITH.

I. You believe that there is one God¹ in three persons, the Father, Son, and Holy Ghost,² the Creator of all things,³ the Lord and Governor of all worlds.⁴

¹ Deut. vi. 4 ; xxii. 39. Isa. xlv. 22. Gal. iii. 20. Jam. ii. 19.

² Matt. xxviii. 19. Luke i. 35. John v. 17-23 ; 1 John v. 7.

³ Gen. i. 1. Neh. ix. 6. Heb. iii. 4. Acts xvii. 22-28.

⁴ 2 Chron. xx. 6. Psa. xlvii. 2. Psa. ciii. 19.

II. You believe the Scriptures of the Old and New Testaments to be the Word of God, and inspired by the Holy Spirit,¹ and that they contain in them all things necessary for our belief and practice in order to salvation.²

¹ Rom. iii. 1, 2. Gal. i. 11, 12. 2 Tim. iii. 16. 2 Peter i. 21.

² Deut. iv. 2. Isa. viii. 20. John v. 39; 2 Tim. iii. 16, 17.

III. You believe in the fall of man in the first Adam,¹ and his recovery by Jesus Christ, the second Adam,² according to the Scriptures.

¹ Rom. v. 12-19. Eph. ii. 1-3.

² Rom. v. 17-21. Gal. iv. 4, 5.

IV. You believe that our first parents, by eating the forbidden fruit, lost the moral image of God and fell into a state of sin and misery,¹ in consequence of which all their posterity are by nature destitute of true holiness.²

¹ Gen. iii. 1-6; 1 Cor. xv. 20, 21.

² Ecc. vii. 29; Rom. vii. 8. Rom. viii. 7, 8. Eph. ii. 1.

V. You believe that Jesus Christ, at once the Son of God,¹ and the Son of Man,² having perfectly obeyed the law of God, voluntarily offered himself on the cross a sacrifice for sin,³ and that his atonement and righteousness constitute the only ground of justification in the sight of God,⁴ and that through Jesus Christ, God offers forgiveness to all men, and that every sinner who turns to God by repentance and faith in His Son, is freely pardoned and will be saved.⁵

¹ Matt. xiv. 33; xxvii. 43, 54. John iii. 18, xx. 31.

² John i. 51, vi. 62. Gal. iv. 4. 1 Tim. ii. 5. Heb. ii. 14, 16.

³ Rom. v. 19. Phil. ii. 8. Heb. v. 7-9; ix. 26; x. 5-9.

⁴ Rom. iii. 20, 24. Gal. iii. 13. Heb. ix. 22.

⁵ Acts xiii. 39. Acts xvi. 31. Rom. v. 1; x. 9. Eph. ii. 5.

VI. You believe that the Holy Spirit restores the image

of God in all them that believe,¹ whereby also they are kept through Faith unto Salvation.²

¹ John iii. 5, 6, 8; vi. 44, 63, 65.

² John x. 28. Rom. viii. 38, 39. 1 Peter i. 3-5.

VII. You believe it is the duty of Christ's disciples to associate themselves for worship and communion, for mutual watchfulness and improvement,¹ for the administration of Baptism and the Lord's Supper,² and for the perpetuation and extension of his kingdom among men; and that any association of believers for these purposes, is a Christian Church.³

¹ Matt. xvi. 8; xviii. 17. Acts ii. 47. 1 Cor. i. 2.

² Matt. xxvi. 26-30; xxviii. 19.

³ Matt. xviii. 19. Acts ii. 47, xvi. 5.

VIII. You believe in the immortality of the soul,¹ and that there will be a day of judgment, when the bodies of the just and the unjust shall be raised, and the whole human race appear before the bar of Christ;² the event of which will be, that the righteous shall enter into life eternal, but the wicked shall go away into everlasting punishment.³

¹ Dan. xii. 2. Acts iv. 2; xxiii. 6; xxiv. 15. 1 Cor. xv. 15, 24.

² Ecc. xi. 9; xii. 14. Matt. xii. 36. Acts xvii. 31. Rev. xx. 11, 12.

³ Matt. xix. 29; xxv. 46. Mark ix. 45, 48. Rom. ii. 7, vi. 22.

Thus you believe.

(You will now enter into solemn covenant with God and this Church.)

COVENANT.

You do now, in the presence of God, and before angels and men, with seriousness, and, as you hope, with sincerity of soul, avouch the Lord Jehovah to be your Sovereign Lord, your Father, Redeemer, and Sanctifier, and your Supreme Good through Jesus Christ ; and you solemnly devote and give up yourself to his fear and service.

You engage, with dependence upon Divine Grace, in the most sacred ties to observe all God's commandments, seeking his glory by a conscientious performance of all Christian duties, and by a serious attendance on the ordinances of Christ to be enjoyed in His Church, and in this particular Church, until you shall be dismissed from the same.

You promise to submit to the government and discipline of this Church, and to support the same, according to the Gospel. Thus you promise and covenant.

(Here the ordinance of baptism, unless previously received, will be administered.)

In consequence of these professions and engagements, we, (here the members of the church will rise,) the members of this Church do promise that by Divine assistance we will treat you as a member of the same body with ourselves, watching over you for your good, with a spirit of meekness, love, and tenderness, and earnestly praying that God would dwell among us and command his blessing upon us, even life forevermore, through the merits and intercession of Jesus Christ, our Lord. Amen.

FORM FOR THE BAPTISM OF CHILDREN.

You, in presenting these children for baptism, profess yourselves believers in the covenant which God hath established with His people, promising to be a father to them and to their seed after them. You covenant, on your part, in the presence of God and these witnesses, to train these children in the nurture and admonition of the Lord, to instruct them in the knowledge of Divine Truth, as you may have opportunity, but especially in the way of salvation through Jesus Christ, and with Divine help to walk before them in the excellence of the Christian life. You do now solemnly dedicate them to God, the Father, Son, and Holy Ghost, to be His forever, promising by all means in your power, in reliance upon His grace, to seek their renewal and sanctification, that they may be prepared to take their places in full in Christ's visible church on earth, and at last in His glorified Church in Heaven. Do you thus profess and promise?

(The ordinance will here be administered.)

STANDING RULES.

1. All members of this Church, who have attained eighteen years, and are not under process of discipline by the Church, are entitled to vote in all its meetings.

2. The officers of this Church shall consist permanently of the Pastor and Deacons; to which shall be added by annual election from among the brethren, a Clerk, Treasurer, and a Standing Committee of five; also a Superintendent and Assistant Superintendent of the Sunday-school. The Pastor and Deacons shall be *ex officio* members of the Standing Committee.

The names of the Clerk, Treasurer, and Standing Committee, shall be presented to the Church by a Nominating Committee appointed for the purpose. The names of the Superintendent and Assistant Superintendent shall be presented to the Church by nomination of the Sunday-school. The election of officers shall be by ballot.

3. *Duties of Officers.*—It shall be the duty of the *deacons* to assist in the distribution of the elements at the celebration of the Lord's Supper; to take care of the poor; to visit the sick, and generally to afford such assistance to the pastor in the discharge of his parochial duties as the interest of the Church may require.

The *Clerk* shall keep a record of the proceedings of the Church, a list of members, and of baptized children, and note the changes by death, removal, marriage, entering all names in full as far as possible. He shall also make a report thereof at the annual meeting.

The *Treasurer* shall keep an account of all contributions and disbursements, and report the same at the annual meeting.

It shall be the duty of the *Standing Committee*:

To examine and propound for admission to the Church applicants for the same.

To inquire and examine as to any delinquent or unruly members of the Church, receiving any complaints that may be made against them, and if there is cause, reporting all such for the action of the Church.

To decide as to what objects of benevolence shall be annually presented to the Church.

To deliberate and determine in regard to all such matters connected with the good of the Church as shall seem to them reasonable and just.

4. *Membership*.—When a person proposes to unite with this Church, the same shall stand propounded two weeks; also when members of this Church request letters of dismission to other Churches, notice of their intention shall be given two weeks previous to any action upon the same.

Members of the Church in removing from the town are *expected* to transfer their membership to some other evangelical Church within one year from the time of their removal, and letters will not be granted to persons who have delayed applying for them for more than one year, unless reasons satisfactory to the Church shall be assigned.

Members of other Churches resident among us, who shall have communed with us for one year, will be *expected* to present letters of dismission from the Churches to which they belong, unless satisfactory reasons for the omission of such a step be presented to the Standing Committee.

5. The annual meeting of the Church shall be held on the day of the Preparatory Lecture next before the communion in May, when the officers of the Church shall be

elected in the order in which they stand in article 2 of these rules; after which any matters concerning the welfare of the Church may be introduced and transacted.

6. The Confession of Faith, Covenant, and Standing Rules, shall not be altered except by a two-thirds vote at any annual meeting, or a special meeting called for the purpose by notice from the pulpit.

STANDING APPOINTMENTS.

1. Public worship commences at 10.45 A.M., and at 2 or 7.30 P.M., throughout the year.
2. The Sabbath-school is held every Sabbath at the close of the morning worship.
3. The Sacrament of the Lord's Supper is administered the first Sabbaths in January, March, May, July, September, and November, in the place of the regular afternoon service.
4. A lecture preparatory to the Sacrament of the Lord's Supper is given on the Friday afternoon preceding the first Sabbath in January, March, and November, at 2 o'clock, and preceding the first Sabbath in May, July, and September, at 3 o'clock.
5. The ordinance of infant baptism is administered on the Communion Sabbaths of May, July, September, and November, immediately after the opening of the morning service.

N. B. Parents will give notice to the pastor of their intention to present children for baptism during the week preceding the designated Sabbath. Also the names of the children presented for baptism, together with those of their parents, should be given in writing to the pastor, that the record of them may be correct.
6. Meetings for prayer and social worship are held on Sunday evenings, and on Wednesday evenings, in the Conference Room.
7. The Concert of Prayer for Missions is attended on the evening of the first Sabbath of each month.
8. Contributions are annually made as follows, and

usually upon the second or third Sabbath of the designated month :

For the American Bible Society in January.

For the Tract Society in April.

For the Congregational Union in May.

For the Sunday-school Library in June.

For the American Board Com. For. Missions in July.

For the Home Missions in August.

For the American Seamen's Friend Society in October.

For the American Missionary Association in November.

A collection is also taken at the monthly concert of prayer for missions—which is equally divided between the Foreign and Home Missionary Societies. Also at each communion of the Lord's Supper a collection is taken, the proceeds of which are applied to the incidental expenses of the Church and to the support of the poor.

LIST OF MEMBERS OF THE CHURCH,

AS FAR AS KNOWN, SINCE ITS ORGANIZATION IN 1640
TO THE PRESENT TIME.*

The date at the left is that of admission.

Those with * affixed "re-assented" in 1814.

The letter "c" signifies admission by certificate; the letter "p" upon profession of faith.

The date at the right is that of dismission or death.

A dash — indicates a lack of information.

1701	—	Adams, Free Grace.	
1843	p	Adams, Thomas,	Died 1854
1843	p	Adams, Mrs. Thomas (Eunice B.).	
1834	p	Aimes, Holida,	Ex. 1843
1861	c	Allen, Mrs. Edward P. (Julia G. Hale),	Dis. 1878
1876	p	Allen, Edward Pease.	
1876	p	Allen, Miss Catharine Edwards (Mrs. Edward Smith).	
1876	c	Allen, Dr. Almon S.	
1876	c	Allen, Mrs. Almon S. (Clara Warning).	
1824	c	Ames, Dr. Horace.	—
1680	—	Anderson, John.	—
1700	—	Anderson, Miss (of Lyme).	—
1822	p	Andrews, Mrs. Elizur (Sarah Norton),	Died 1868
1739	p	Arnold, Sarah.	—
1689	—	Baldin, Mrs. William (Ruth).	—
1698	—	Baldin, Benjamin.	—
1738	—	Baldwin, William.	—
1741	—	Baldin, David.	—
1741	—	Baldin, Mrs. David (Sarah Cogwell).	—
1859	c	Baldwin, Dr. James,	Dis. 1865
1859	c	Baldwin, Mrs. James (Cornelia),	Dis. 1865
1859	c	Baldwin, James B.,	Dis. 1865

* The compilation of this list was a labor of love on the part of Mr. CHAS. H. WARNER.

1863	p	Baldwin, Miss Mary C.,	Dis. 1865
1724	—	Baldwin, David.	—
1724	—	Baldwin, Ebenezer.	—
1724	—	Baldwin, Comfort (Mrs. John Bronson).	—
1731	—	Barlow, Mrs. Hezekiah.	—
1790	—	Barlow, Abiah.	—
—*	—	Barlow, Mrs. Abiah,	Died 1816
1858	p	Barnum, Samuel.	
1858	p	Barnum, Miss Harriet R. (Mrs. Wm. Sniffen).	
1873	c	Barnum, Miss Lydia,	Dis. 1876
1876	p	Barrymore, William.	
1876	p	Barrymore, Mrs. William (Susan Augusta Curtis).	
1685	—	Basset, Robert,	Died 1720
1692	—	Basset, Mrs. Robert (Elizabeth).	—
1723	—	Basset, Jonadab.	—
1723	—	Basset, Mrs. Jonadab (Mary).	—
1748	—	Basset, Samuel.	—
1748	—	Basset, Mrs. Samuel.	—
1816	c	Bateman, Mrs. Helen,	Dis. ?
1821	p	Bateman, Miss Eliza (Mrs. Philo Nichols),	Dis. 1826
1844	c	Batterson, Mrs. Sillick (Emma Bailey).	
1861	c	Batterson, Mrs. William (Mary Elizabeth Wheeler),	Died 1872
1877	p	Batterson, Miss Helen Thompson.	
1815	c	Bayard, David,	Dis. ?
1815	c	Bayard, Mrs. David (Betsey),	Dis. ?
1868	p	Bayard, William Torry.	
1677	—	Beach, Benjamin,	Died 1713
1681	—	Beach, John.	—
1681	—	Beach, Mrs. John (Hannah Staples).	—
1689	—	Beach, Nathaniel,	Died 1747
1689	—	Beach, Mrs. Nathaniel (Susan Porter),	Died 1738
1694	c	Beach, Isaac.	—
1697	—	Beach, Joseph.	—
1697	—	Beach, Mrs. Joseph (Abiah),	—
1698	—	Beach, Richard.	—
1698	—	Beach, Mary.	—
1698	—	Beach, Hannah.	—
1722	—	Beach, John.	—
1722	—	Beach, Benjamin.	—
1722	—	Beach, Mrs. Benjamin (Martha Curtis).	—
1722	—	Beach, David.	—
1722	—	Beach, Mrs. David (Anna Sherwood).	—

1723	— Beach, Josiah.	—
1723	— Beach, Mrs. Josiah (Patience Nichols).	—
1723	— Beach, Nathaniel, Jr.	—
1723	— Beach, Mrs. Nathaniel (Sarah Burton).	—
1723	— Beach, Miss Sarah.	—
1724	— Beach, Daniel.	—
1724	— Beach, Azariah.	—
1726	— Beach, Ebenezer.	—
1726	— Beach, Mrs. Ebenezer (Mehitable Gibson).	—
1727	— Beach, Mrs. Isaac (Hannah Birdseye).	—
1730	— Beach, James.	—
1730	— Beach, Abiah.	—
1731	— Beach, Mary.	—
1731	— Beach, Hannah.	—
1732	— Beach, Mrs. James.	—
1744	— Beach, Mary (of Unity).	—
1789	— Beach, James.	—
1789	— Beach, Mrs. James (Anna Lewis).	—
1814	— Beach, Nathan,	Cut off 1832
1814	— Beach, Mrs. Nathan,	Cut off 1832
1851	<i>c</i> Beach, Miss Susan.	
1878	<i>c</i> Beach, Frederick C.	
1878	<i>p</i> Beach, Mrs. Frederick C. (Margaret Allen Gilbert)	
1736	— Beach, Andrew.	—
1736	— Beach, Mary.	—
1736	— Beach, Mehitable.	—
1736	— Beach, Hannah.	—
1694	— Beacher, Mrs. Samuel (Sarah Sherwood).	—
1678	— Beardsley, Samuel,	Dis. 1695
1693	— Beardsley, Joseph,	Died 1712
1723	— Beardsley, Mrs. Joseph (Mary).	—
1694	— Beardsley, Ruth.	—
1698	— Beardsley, Ephraim.	—
1698	— Beardsley, Jonathan.	—
1698	— Beardsley, Israel.	—
1702	— Beardsley, Elizabeth.	—
1727	— Beardsley, Mrs. Joseph (Abigail).	—
1724	— Beardsley, Obadiah.	—
1724	— Beardsley, Sarah.	—
1724	— Beardsley, Sarah.	—
1728	— Beardsley, Joseph.	—
1728	— Beardsley, Mrs. Joseph.	—

1733	—	Beardsley, Mrs. Joseph, Jr.	—
1735	—	Beardsley, David.	—
1742	—	Beardsley, Esther.	—
1746	—	Beardsley, Nathan.	—
1772	—	Beardsley, Nehemiah.	—
1772	—	Beardsley, Mrs. Nehemiah.	—
1790	—	Beardsley, Mrs. John.	—
1815	—	Beardsley, Mrs. Mary,	Dis. —
—	—	Beardsley, Mrs. Maria,	Dis. —
1821	<i>p</i>	Beardsley, David,	Died 1865
1821	<i>p</i>	Beardsley, Mrs. David (Rebecca),	Died 1848
1821	<i>p</i>	Beardsley, Mrs. Sidney (Maria Thompson),	Cut off 1832
1833	<i>p</i>	Beardsley, Catharine A.,	Dis. 1850
1843	<i>p</i>	Beardsley, Mrs. George, { Anna Sophia Brooks, }	{ 2d Mrs. Isaac J. Booth. }
1852	<i>p</i>	Beardsley, Alonzo J.	—
1850	<i>p</i>	Beardsley, Mrs. Alonzo J. (Lorintha Blakeman),	Dis. 1861
1874	<i>p</i>	Beardsley, Wilson.	—
1874	<i>c</i>	Beardsley, Mrs. Wilson (——— Prime).	—
1876	<i>p</i>	Beardsley, Miss Margaret Star.	—
1876	<i>p</i>	Beardsley, Frederick Star.	—
1681	—	Beard, John.	—
1681	—	Beard, Mrs. John.	—
1726	—	Beard, Mrs. James (Hannah ——).	—
1867	<i>p</i>	Beck, Miss Ann Maria (Mrs. —— Wheeler),	Dis. 1873
1694	—	Bennit, Thomas.	—
1695	—	Bennet, Mrs. Thomas (Mary Booth),	Dis. 1695
1724	—	Bennit, Joseph.	—
1724	—	Bennit, Mrs. Joseph.	—
1842	<i>p</i>	Bennett, Mrs. Hiram C. (Cynthia J. Hawley),	Died 1851
1876	<i>c</i>	Benham, Mrs. Sarah E.,	Dis. 1879
1733	—	Benjamin, Samuel.	—
1792	<i>p</i>	Benjamin, Mrs. Aaron (Dorothy Brooks),	Dis. —
1792	<i>p</i>	Benjamin, Mrs. Asaph (Hannah Plant).	—
1831	<i>p</i>	Benjamin, Mrs. Wm. Henry (Cynthia A. McEwen),	Died 1860
1832	<i>p</i>	Benjamin, Mrs. Sherman (Catharine Munson),	Died 1879
1852	<i>p</i>	Benjamin, Miss Sarah A. (Mrs. Henry Beardsley)	—
1821	<i>p</i>	Bernerd, Miss Hannah.	—
1681	—	Beers, John.	—
1681	—	Beers, Mrs. John.	—
1722	—	Beers, Joseph.	—
1722	—	Beers, Mrs. Joseph (Sarah Clark).	—

1724	—	Beers, Joseph.	—
1724	—	Beers, Elnathan.	—
1732	—	Beers, Mrs. Elnathan.	—
1724	—	Beers, Ann.	—
1737	—	Beers, Abiel.	—
1737	—	Beers, Mrs. Abiel (Elizabeth Conmel).	—
1738	—	Beers, Nathan.	—
1749	—	Beers, Mrs. Mary.	—
1755	—	Beers, Abner.	—
1755	—	Beers, Mrs. Abner.	—
1792	—	Beers, Dr. Lewis.	—
1792	—	Beers, Mrs. Jabez (Betsey Hawley).	—
1809*	<i>p</i>	Beers, Mrs. Phebe (Curtis),	Died 1846
1827	<i>p</i>	Beers, Deacon Lewis,	Died 1870
1827	<i>p</i>	Beers, Mrs. Lewis 1st (Rebecca Curtis),	Died 1835
1832	<i>c</i>	Beers, Mrs. Lewis 2d (Susan Ufford).	
1858	<i>p</i>	Beers, Edmund S.	
1858	<i>p</i>	Beers, Dr. George L.,	Dis. 1868
1858	<i>p</i>	Beers, Miss Catharine R. (Mrs. E. A. Golding),	Dis. 1860
1858	<i>p</i>	Beers, Miss Frances S. (Mrs. J. A. Cogshal),	Dis. 1860
1869	<i>p</i>	Beers, Miss Susan Lucinda (Mrs. Edward H. Pierce),	Dis. 1872
1869	<i>p</i>	Beers, Miss Anna Louisa (Mrs. Henry Barrows).	
—	—	Birdseye, Deacon John,	Died 1699
—	—	Birdseye, Mrs. John (Alice ———)	Died 1698
1676	—	Birdseye, John, Jr.,	Died 1699
1698	—	Birdseye, Abel.	—
1700	—	Birdseye, Joseph.	—
1722	—	Birdseye, Joseph.	—
1722	—	Birdseye, Mrs. Joseph.	—
1725	—	Birdseye, Abel.	—
1725	—	Birdseye, Mrs. Abel (Mrs. Mary Denton).	—
1731*	—	Birdseye, Rev. Nathan,	Died 1818
—	—	Birdseye, Mrs. Nathan (Dorothy Hawley),	Died 1807
1742	—	Birdseye, Samuel.	—
1742	—	Birdseye, Mrs. Samuel.	—
1770*	—	Birdseye, Nathan,	Died 1832
1790	<i>p</i>	Birdseye, Miss Sally (Mrs. Rev. Payson Williston).	—
1724	—	Birdseye, Mary.	—
1724	—	Birdseye, Elizabeth.	—
1814	<i>p</i>	Birdseye, Mrs. Thaddeus (Helen Lewis),	Cut off 1834
1821	<i>p</i>	Birdseye, Miss Sally (Mrs. Garry Perry).	—
1831	<i>p</i>	Birdseye, Nathan,	Died 1866

1827	p	Birdseye, Mrs. Nathan 1st (Mary Eliz'th Curtis),	Died 1861
1863	c	Birdseye, Mrs. Nathan 2d (Mary A. Wheeler),	Died 1880
1834	p	Birdseye, Miss Polly,	Died 1858
1852	p	Birdseye, Mrs. Philo (Sarah E. Deforest).	
1732	p	Birdseye, Hannah.	—
1698	—	Birch, Jeremiah.	—
1698	—	Birch, Mrs. Jeremiah (Elizabeth Wheeler).	—
1702	—	Birch, Elizabeth.	—
1876	p	Birch, Miss Frances,	Dis. 1878
1877	p	Bills, Richard Justin.	
1878	c	Bishop, Mrs. Barbara.	
1879	p	Bishop, Miss Clara Lamont (Mrs. Frank C. Platt).	
1681	—	Blagge, Miss Mary.	—
1698	—	Blagge, Samuel,	Died 1720
1724	—	Blagge, Elisha.	—
1688	—	Blackleach, Miss,	Died 1719
1695	—	Blacklead, Richard,	Died 1730
1702	—	Blacklead, Richard Jr.	—
1687	—	Blackman, Mrs. Joseph (Hannah —).	—
1689	—	Blackman, Ebenezer.	—
1689	—	Blackman, Mrs. Ebenezer (Patience Wilcoxson).	—
1694	—	Blackman, John.	—
1694	—	Blackman, Mrs. John.	—
1696	—	Blackman, Ebenezer.	—
1696	—	Blackman, Mrs. Ebenezer (Abigail —).	—
1698	—	Blackman, John.	—
1698	—	Blackman, Zach.	—
1723	—	Blackman, Ruth.	—
1723	—	Blackman, Abraham.	—
1723	—	Blackman, Mrs. Abraham (Elizabeth Barloe).	—
1724	—	Blackman, Mary.	—
1731	—	Blackman, Elizabeth.	—
1733	—	Blackman, Nathan.	—
1733	—	Blackman, Mrs. Nathan.	—
1739	—	Blackman, Mrs. Nathan.	—
1737	—	Blackman, Sarah.	—
1748	—	Blackman, Zach.	—
1748	—	Blackman, Mrs. Zach.	—
1754	—	Blackman, Mrs. Zach (Esther Hull).	—
1724	—	Blakeman, Hannah.	—
1772*	p	Blakeman, James.	—

1772	p	Blakeman, Mrs. James 1st (Sarah Hawley),	Died 1775
1816	p	Blakeman, Mrs. James 2d (Anna Beard),	Died 1842
1821	p	Blakeman, Miss Abby (Miss Enoch Woodruff),	Dis. 1826
1821	p	Blakeman, Beard,	Died 1875
1827	p	Blakeman, Mrs. Beard, (Betsey Ann Hubbell),	Died 1861
1828	p	Blakeman, James.	
1828	p	Blakeman, Mrs. James (Cornelia Salmon).	
1831	p	Blakeman, Gould,	Died 1868
1831	p	Blakeman, Mrs. Gould (Harriet Birdsey).	
1821	p	Blakeman, Treat,	Died 1877
1821	p	Blakeman, Mrs. Treat 1st (Hannah Birdsey),	Died 1849
1851	c	Blakeman, Mrs. Treat 2d (Rebecca Ann Curtis),	Died 1873
1832	p	Blakeman, Miss Rhoda J. (Mrs. Curtis Beardsley),	Died 1877
1833	p	Blakeman, Miss Mary Ann (Mrs Sam'l P. Tomlinson),	Dis. 1847
1843	p	Blakeman, Benjamin,	Dis. 1846
1841	p	Blakeman, Mrs. Benj. (Caroline M. Fairchild),	Dis. 1855
1843	p	Blakeman, Sylvester.	
1861	c	Blakeman, Mrs. Sylvester (Caroline Mallett).	
1850	p	Blakeman, Miss Catharine (Mrs. Wm. Wooster Wells),	Died 1852
1855	p	Blakeman, Miss Betsey C.,	Died 1879
1858	p	Blakeman, Miss Fannie Amelia,	Died 1867
1862	c	Blakeman, Mrs. Anson (Fanny Wakelee).	
1867	p	Blakeman, Minot Ami.	
1868	p	Blakeman, Mrs. Minot Ami (Fanny A. Wilcoxson).	
1867	c	Blakeman, Mrs. James Henry (Amelia J. Burr). Cut off	1881
1868	p	Blakeman, Carlos Dwight.	
1867	p	Blakesley, Chas. W.,	Dis. 1873
1876	p	Boardman, Miss Lucy Ann.	
1827	c	Bonney, Warren,	Dis. 1841
1818	p	Bonney, Mrs. Warren (Sally Curtis),	Dis. 1841
1677		Booth, Mary.	—
1681		Booth, Ebenezer,	Died 1732
1681		Booth, Mrs. Ebenezer 1st (——).	—
1687		Booth, Mrs. Ebenezer 2d (Elizabeth Jones).	—
1688		Booth, John.	—
1682	—	Booth, Mrs. John (Dorothy Hawley),	Died 1710
1698	—	Booth, Joseph,	Died 1703
1698	—	Booth, Mrs. Joseph, 2d wife (Hannah Wilcoxson),	Died 1701
1698	—	Booth, Thomas.	—
1698	—	Booth, Miss Bethia.	—

1700	—	Booth, Jonathan.	—
1703	—	Booth, Ephraim.	—
1722	—	Booth, Ephraim.	—
1722	—	Booth, Mrs. Ephraim (Rachel Nichols).	—
1723	—	Booth, Mrs. Zachariah (Anna Curtis).	—
1724	—	Booth, Miss Elizabeth.	—
1727	—	Booth, Edmund.	—
1730	—	Booth, Benjamin.	—
1746	—	Booth, James,	Died 1776
1731	—	Booth, Mrs. James (Martha Booth),	Died before 1733
1736	—	Booth, Edward.	—
1764	—	Booth, John,	Died 1822
1769	—	Booth, Mrs. Abijah (Ruth Leavenworth).	—
1793	—	Booth, Mrs. John 1st (Jerusha Lewis).	—
1815	p	Booth, Mrs. John 2d (Sally Judson).	—
1794	—	Booth, William,	Died 1810
1794*	—	Booth, Mrs. William (Mrs. Ann Lewis),	Died 1851
1831	p	Booth, Stephen,	Died 1851
1815	p	Booth, Mrs. Stephen (Hannah Nichols),	Died 1859
1815	p	Booth, Mrs. Josiah (Polly Curtis),	Died 1872
1825	p	Booth, Eli,	Died 1864
1817	p	Booth, Mrs. Eli (Mary Plumb),	Died 1865
1825	p	Booth, Abijah L.,	Died 1855
1831	p	Booth, Mrs. Abijah (Abby Betsey Curtis),	Died 1863
1818	p	Booth, Miss Emily (Mrs. Birdsey Brooks).	
1821	p	Booth, Miss Amy,	Ex. 1838
1821	p	Booth, Mrs. Silas (Ruth Curtis),	Died 1845
1821	p	Booth, Miss Maria (Mrs. Henry Beardsley),	Dis. —
1821	p	Booth, Miss Abigail (Mrs. John Hopkins).	
1828	p	Booth, Elijah,	Died 1868
1828	p	Booth, Mrs. Elijah (Ruth Wheeler),	Died 1860
1831	p	Booth, Miss Charity Wheeler (Mrs. Urbane Swift),	
			Dis. 1835
1831	p	Booth, Miss Jerusha Glovina (Mrs. Horace Leet),	Dis. 1843
1831	p	Booth, Samuel Lewis,	Died 1875
1843	c	Booth, Mrs. Samuel Lewis (Catherine S. Brinsmade).	
1831	p	Booth, Nathan Birdseye.	
1844	c	Booth, Mrs. Nathan Birdseye (Sophia E. Curtis).	
1832	p	Booth, Miss,	—
1833	c	Booth, William Lewis (Abigail Brooks),	Dis. 1834
1833	c	Booth, Mrs. William Lewis,	Dis. 1834
1842	p	Booth, David,	Dis. 1851

1843	p	Booth, Miss Catharine A.,	Died 1879
1843	p	Booth, Isaac Judson,	Died 1849
1843	p	Booth, Mrs. Isaac J. (Anna Sophia Brooks).	
1848	p	Booth, Miss Phebe S.,	Died 1849
1844	c	Booth,	
1848	p	Booth, Miss Alida.	
1850	c	Booth, Miss Hannah,	Died 1879
1850	p	Booth, Miss Cornelia,	Died 1852
1852	p	Booth, Miss Caroline W.	
1854	p	Booth, Miss Jennette,	Cut off 1868
1858	p	Booth, Miss Mary.	
1858	p	Booth, Miss Elizabeth P.,	Dis. 1861
1859	p	Booth, Charles E.,	Died 1870
1867	p	Booth, Mrs. Josiah (Elizabeth A. Osborn).	
1853	p	Booth, Mrs. Albert (Caroline Beardsley).	
1867	p	Booth, Miss Avis S.	
1867	p	Booth, Stephen Sterling,	Died 1880
1867	p	Booth, Mrs. Stephen Sterling, 2d wife (Harriet Beach).	
1867	p	Booth, Charles Beach,	Dis. 1877
1867	p	Booth, Charles F.	
1867	p	Booth, Mrs. Charles W. (C. Lavinia Canfield).	
1877	p	Booth, Lewis Walter.	
1877	p	Booth, Mrs. Lewis W. (Idella Jane Crofut).	
1878	p	Booth, William G.	
1878	p	Booth, Mrs. William G. (Julietta Wheeler).	
1843	p	Booth, Selim.	Dis. 1847
1836	p	Booth, Mrs. Selim (Eliza Clark),	Dis. 1847
1680	—	Bostick, John.	—
1680	—	Bostick, Mrs. John (Mary —).	—
1696	—	Bostick, John.	—
1698	—	Bostick, Mrs. John (Abigail),	Dis. 1716
1698	—	Bostick, Joseph.	—
1698	—	Bostick, Elizabeth.*	—
1698	—	Bostick, Jane.	—
1731	—	Bostick, Ephraim.	—
1724	—	Bostick, Zachariah.	—
1724	—	Bostick, Susanna.	—
1724	—	Bostick, Parnel.	—
1724	—	Bostick, Elizabeth.	—
1692	—	Bowton, Ruth.	—
1868	c	Bridge, Mrs. Daniel (Mary Lummus),	Dis. 1872
1868	p	Bridge, Miss Harriet E.,	Dis. 1872

LIST OF MEMBERS.

41

1868	<i>p</i>	Bridge, Miss Maria E.,	Dis. 1872
—*	—	Broadwell, Mrs. (Sarah Lewis),	Died 1845
1724	—	Brooks, Benjamin,	Died 1745
1741	—	Brooks, Mrs. John.	—
1741	—	Brooks, Miss Mary.	—
1766	—	Brooks, Mrs. John, Jr. (Anna)	—
1775	—	Brooks, Mrs. Isaac (——— Curtis).	—
1777*	—	Brooks, Mrs. William (Phebe Judson),	Died 1822
1788	—	Brooks, Abijah,	Died 1829
1789	—	Brooks, Mrs. John (Polly Coe).	—
1815	<i>p</i>	Brooks, Mrs. David (Abigail Hawley),	Died 1839
1821	<i>p</i>	Brooks, Mrs. David Burr (Anne Wells),	Died 1866
1832	<i>p</i>	Brooks, Miss Susan.	
1833	<i>c</i>	Brooks, Miss Maria,	Died 1834
1843	<i>p</i>	Brooks, Frederick,	Dis. 1854
1833	<i>p</i>	Brooks, Mrs. Frederick (Abigail Curtis),	Dis. 1854
1843	<i>p</i>	Brooks, Isaac.	
1832	<i>p</i>	Brooks, Mrs. Isaac (Sarah Lewis).	
1843	<i>p</i>	Brooks, Major A.,	Ex. 1853
1852	<i>p</i>	Brooks, Mary R.,	Died 1859
1858	<i>p</i>	Brooks, Miss Amelia.	
1864	<i>p</i>	Brooks, Miss Selena Ann.	
1874	<i>c</i>	Brooks, Charles B.	
1874.	<i>c</i>	Brooks, Mrs. Charles B.,	Dis. 1881
1701	<i>c</i>	Brown, Miss Abigail.	—
1738	—	Brown, Deacon Isaiah,	Died 1793
1738	—	Brown, Mrs. Isaac.	—
1755	—	Brown, Anne.	—
1851	<i>c</i>	Brown, Dr. Stephen,	Dis. —
1851	<i>c</i>	Brown, Mrs. Stephen (Caroline L. ———),	Dis. —
1851	<i>p</i>	Brown, Miss Elizabeth W.,	Dis. —
1852	<i>c</i>	Brown, Mary Ann,	Dis. 1857
1852	<i>p</i>	Brown, Miss Elizabeth W.,	Dis. 1857
1864	<i>c</i>	Brownson, Harry,	Dis. 1866
1864	<i>c</i>	Brownson, Mrs. Harry (Mary ———),	Dis. 1866
1682	—	Brinsmead, Mrs. Daniel (Sarah ———).	—
1687	—	Brinsmead, Paul.	—
1687	—	Brinsmead, Mrs. Paul (Eliza Howkins).	—
1722	—	Brinsmead, Daniel,	Died 1757
1722	—	Brinsmead, Mrs. Daniel (Mary ———)	Died 1731
1733	—	Brinsmead, Elizabeth,	

1733	—	Brinsmead, Hannah,	Died 1736
1722	—	Brumson, Thomas.	—
1840	p	Bruce, Mrs. John (Comphy ———),	Died 1849
1843	p	Buddington, Samuel C.	—
1843	p	Buddington, Miss Amy, (Mrs. Sam'l Watts),	Died 1849
1858	p	Bunce, Samuel R.	—
1851	c	Bunce, Mrs. Samuel R. (Myra P. Thomas).	—
1737	—	Bunnel, Margaret.	—
1860	p	Bunnell, Mrs. Rufus W. (Catharine M. Sterling).	—
1770	—	Burroughs, Joseph.	—
1770	—	Burroughs, Mrs. Joseph.	—
1677	—	Burrit, Sarah.	—
1687	—	Burrit, John.	—
1687	—	Burrit, Mrs. John (Deborah Barley).	—
1696	—	Burrit, Miss Elizabeth (Mrs. Ephraim Price).	—
1698	—	Burrit, William.	—
1698	—	Burrit, Peleg.	—
1700	—	Burrit, Josiah.	—
1723	—	Burrit, Ephraim.	—
1723	—	Burrit, Mrs. Ephraim.	—
1724	—	Burrit, Phebe.	—
1727	—	Burrit, Nichols.	—
1727	—	Burrit, Sarah.	—
1735	—	Burrit, Mrs. Ephraim (Sarah Lewis).	—
1739	—	Burrit, John.	—
1739	—	Burrit, Mrs. John.	—
1749	—	Burrit, Daniel.	—
1749	—	Burrit, Mrs. Daniel.	—
1772	—	Burrit, John, Jr.	—
1772	—	Burrit, Mrs. John, Jr.	—
1777	—	Burrit, Joseph,	Died 1830
1777	—	Burrit, Mrs. Joseph (Sally Ufford),	Died 1840
1815	p	Burritt, Mrs. Nathan (Sarah Elizabeth Wells),	Died 1843
1818	p	Burritt, James,	Died 1848
1831	p	Burritt, Mrs. James (Betsey Fairchild),	Died 1870
1819	c	Burritt, Mrs. Isaac (Sally Broadly),	Died —
1834	p	Burritt, Robert W.,	Died 1876
1838	c	Burritt, Mrs. Robert W. (Emily Ray),	Died 1853
1843	p	Burritt, Albert,	Dis. 1848
1845	c	Burritt, Mrs. Albert (Harriet Coffin),	Dis. 1848
1844	c	Burritt, Mrs. Philip (Alice Coe),	Died 1876
1852	c	Burritt, George.	—

1852	c	Burritt, Mrs. George (Catharine J. Curtis).	
1852	p	Burritt, Mrs. Chas. P. (Mary E. Burton).	
1858	p	Burritt, Wilson.	
1850	c	Burritt, Mrs. Wilson (Abigail Crane);	Died 1881
1858	p	Burritt, Miss Cornelia.	
1858	p	Burritt, Lewis.	
1876	c	Burritt, Mrs. Lewis (Cornelia Plumb).	
1876	p	Burritt, Miss Ida Jane.	
1876	p	Burritt, Arthur Winfield.	
1695	—	Burton, Mercey.	—
1722	—	Burton, Benjamin.	—
1722	—	Burton, Mrs. Benjamin (Bethia Curtis).	—
1722	—	Burton, Judson.	—
1722	—	Burton, Mrs. Judson (Eunice Lewis).	—
1742	p	Burton, Eunice (being about ten years old).	—
1743	—	Burton, Mrs. William (Eunice ———).	—
1763	—	Burton, Silas.	—
1763	—	Burton, Mrs. Silas (Polly Patterson).	—
1777	—	Burton, Mrs. Samuel (Martha ———).	—
1831	p	Burton, Mrs. Albert (Maria Delia Booth).	
1831	p	Burton, Mrs. Hamilton (Catharine E. Lewis),	Died 1831
1858	p	Burton, Miss Amelia C.,	Died 1873
1790		Butler, Mrs. Charles.	—
1867		Butler, Miss Mary Virginia.	
1876	p	Butler, Marcus Bayard.	
1702	—	Cammil, Ebenezer.	—
1700	—	Canfield, Thomas.	—
1857	p	Carter, Gilman,	Dis. 1859
1857	p	Carter, Mrs. Gilman (Ida Augusta ———),	Dis. 1859
1833	c	Chapman, Mrs. Rev. Fred'k W. (Emily E. ———),	Dis. 1839
1834	p	Chapman, Henry B.,	Dis. 1834
1865	c	Charpiot, Rev. Louis,	Ex. 1866
1865	c	Charpiot, Mrs. Rev. Louis (Eliza Boynton),	Died 1866
1867	p	Chavell, Mrs. (Emma J. Lewis),	Dis. 1876
1874	p	Chichester, Miss Phebe S.	
—	—	Chauncey, Rev. Israel,	Died 1703
—	—	Chauncey, Mrs. Israel, 1st (Mary Nichols),	Died —
1685	—	Chauncey, Mrs. Israel, 2d (Sarah Hudson).	—
1691	—	Chauncey, Charles,	Died 1714
1693	—	Chauncey, Israel,	Died 1745
1698	—	Chauncey, Robert.	—

1698	—	Chauncey, Miss Abigail.	—
1698	—	Chauncey, Nathaniel.	—
1688	c	Clarke, Robert,	Died 1694
1688	c	Clarke, Mrs. Robert (Hannah ———).	—
1694	—	Clarke, John.	—
1694	—	Clarke, Mrs. John (Sarah Titherton).	—
1697	—	Clarke, Jane.	—
1698	—	Clarke, Phebe.	—
1698	—	Clarke, James, Jr.	—
1698	—	Clarke, Isaac.	—
1700	—	Clarke, Ephraim.	—
1703	—	Clarke, Mary.	—
1734	—	Clark, Icabod.	—
1745	—	Clark, Mrs. Icabod.	—
1746	—	Clark, Mrs. Ephraim.	—
1775	—	Clark, Mrs. Abigail.	—
—*	—	Clark, Hannah.	—
1843	c	Clark, Mrs. David C. (Mary A. Deforest),	Died 1872
1877	p	Clark, Miss Isabella.	—
1867	p	Clark, David Henry,	Dis. 1869
1832	p	Close, Mrs. John W. (Susan A. McEwen).	—
1703	—	Coe, Robert,	Died 1762
1684	—	Coe, John,	Died 1741
1684	—	Coe, Mrs. John (Mary Hawley),	Died 1731
1726	—	Coe, Miss Abigail.	—
1724	—	Coe, Miss Catharine.	—
1728	—	Coe, Ebenezer,	Died 1766
1729	—	Coe, Mrs. Ebenezer,	Died 1773
1794	—	Coe, Josiah.	—
1821	p	Coe, James,	Died 1851
1843	p	Coe, James Jr.,	Died 1848
1849	p	Coe, Miss Sally Ann.	—
1864	p	Coe, Mrs. William (Cordelia M. Curtis),	Died 1880
1865	p	Coe, David,	Dis. 1868
1821	p	Cook, Hugh.	—
1832	p	Cook, Mrs. Anna.	—
1858	p	Cook, Mrs. Henry H. (Mary E. Barnum).	—
1867	p	Cook, Miss Emma.	—
1877	p	Cook, Mrs. Thomas W. (Julia Frances ———).	—
1877	p	Cook, Thomas William.	—
1877	p	Cook, Wm. Ambrose.	—
1789	—	Cornwall, Thomas.	—

1789	— Cornwall, Mrs. Thomas.	—
1857	— Crowfut, Miss Ellen A.,	Dis. 1860
1727	— Cramp, Mary.	—
1727	— Crane, Comfort.	—
1776	— Cruk, Judson.	—
1776	— Cruk, Mrs. Judson.	—
1867	— Culver, Miss Harriet M.,	Dis. 1870
1724	— Cumwell, Sarah.	—
1818	<i>p</i> Cunningham, Miss Mary.	—
1724	— Curtis, Jonah.	—
1724	— Curtis, David.	—
1724	— Curtis, Abel.	—
1724	— Curtis, Abraham.	—
1724	— Curtis, Rebecca.	—
1724	— Curtis, Hester.	—
1724	— Curtis, Hester.	—
1724	— Curtis, Sarah.	—
1727	— Curtis, Peter.	—
1728	— Curtis, Daniel.	—
1736	— Curtis, Joseph.	—
1736	— Curtis, Ruth.	—
1638	— Curtis, Abigail.	—
1677	— Curtis, Mrs. Thomas.	—
1681	— Curtis, Abigail.	—
1681	— Curtis, Joseph.	—
1681	— Curtis, Mrs. Joseph (Bethiah Booth).	—
1681	— Curtis, Benjamin.	—
1681	— Curtis, Mrs. Benjamin (Esther Judson),	Died 1713
1683	— Curtis, Hannah.	—
1687	— Curtis, Zachariah.	—
1688	<i>c</i> Curtis, Miss (from Woodbury).	—
1694	— Curtis, Mrs. Josiah (Abigail Judson),	Died 1697
1694	— Curtis, Ebenezer.	—
1694	— Curtis, Mrs. Ebenezer (Ruth Porter),	Died 1739
1698	— Curtis, Daniel.	—
1698	— Curtis, Mrs. Daniel.	—
1700	— Curtis, Mary.	—
1698	— Curtis, Jonathan.	—
1698	— Curtis, John.	—
1698	— Curtis, Anna.	—
703	— Curtis, Ephraim.	—
703	— Curtis, Hannah.	—

1703	—	Curtis, Martha.	—
1722	—	Curtis, Zachariah.	—
1722	—	Curtis, Mrs. Zachariah (Mary Mitchel).	—
1722	—	Curtis, David.	—
1722	—	Curtis, Mrs. David (Dinah Weakley).	—
1725	—	Curtis, Nathaniel.	—
1725	—	Curtis, Mrs. Nathaniel (Eunice Judson).	—
1725	—	Curtis, Sir.	—
1726		Curtis, Rebecca.	—
1727		Curtis, Obedience.	—
1729		Curtis, Isaac.	—
1730		Curtis, Mrs. Joseph Jr. (Elizabeth Wells).	—
1730		Curtis, Mrs. Isaac (Sarah —).	—
1731		Curtis, Janath.	—
1731		Curtis, Sarah.	—
1731		Curtis, Mrs. Ebenezer (Abigail —).	—
1732		Curtis, Daniel.	—
1732		Curtis, Abraham,	Died 1779
1732		Curtis, Mrs. Abraham (Elizabeth Wells),	Died 1770
1734		Curtis, Stiles,	Died 1785
1734		Curtis, Mrs. Stiles (Rebecca —),	Died 1798
1735		Curtis, Hezekiah,	Died 1771
1735		Curtis, Martha.	—
1735		Curtis, Jonathan Jr.	—
1738		Curtis, Nathan.	—
1738		Curtis, Mrs. Nathan.	—
1738	—	Curtis, Abigail.	—
1741	—	Curtis, Elizabeth.	—
1743	—	Curtis, Stephen.	—
1744	—	Curtis, William.	—
1738	—	Curtis, Henry,	Died 1804
1745	—	Curtis, Mrs. Henry (Anne —),	Died 1783
1749	—	Curtis, Ruth.	—
1750	p	Curtis, Stephen Jr.,	Died 1806
1750	p	Curtis, Mrs. Stephen Jr. (Sarah —),	Died 1794
1753	—	Curtis, Joseph,	Died 1801
1754	—	Curtis, Israel.	—
1754	—	Curtis, Mrs. Israel (Abiah —).	—
1756	p	Curtis, Abner,	Died 1879
1756	p	Curtis, Mrs. Abner.	—
1763	—	Curtis, Anna.	—
1769*	p	Curtis, John,	Died 1825

LIST OF MEMBERS.

47

1769*	p	Curtis, Mrs. John (Mary —),	Died 1825
1770	p	Curtis, Joseph Jr.,	Died 1801
1770	p	Curtis, Mrs. Joseph Jr. (Martha Judson),	Died 1796
1772	p	Curtis, Abijah.	—
1772	p	Curtis, Mrs. Abijah.	—
1772	p	Curtis, Daniel.	—
1772	p	Curtis, Mrs. Daniel,	Died 1795
1772	p	Curtis, Josiah,	Died 1804
1772	p	Curtis, Mrs. Josiah (Mary —),	Died 1817
1752	p	Curtis, Silas,	Died 1816
1772	p	Curtis, Mrs. Silas (Hannah Birdseye),	Died 1811
1773	p	Curtis, Silas.	—
1773	p	Curtis, Mrs. Silas (Mary Peck),	Died 1801
1775	p	Curtis, Thaddeus.	—
1775	p	Curtis, Mrs. Thaddeus.	—
1775	p	Curtis, Abraham.	—
1775	p	Curtis, Mrs. Abraham.	—
1775*	p	Curtis, Lewis,	Died 1834
1775*	p	Curtis, Mrs. Lewis (Hepsa Walker),	Died 1819
1776*	p	Curtis, Solomon,	Died 1824
1784*	p	Curtis, Agar,	Died 1838
1784*	p	Curtis, Mrs. Agar (Mercy Blakeman),	Died 1850
—*	—	Curtis, Mrs. Henry (Phebe Sherman),	Died 1826
1789*	p	Curtis, Deacon Agar,	Died 1844
1789*	p	Curtis, Mrs. Agar (Hulda Lewis),	Died 1858
1789	p	Curtis, Isaac.	—
1789	p	Curtis, Mrs. Isaac.	—
1789	p	Curtis, Samuel,	Died 1833
1789	p	Curtis, Mrs. Samuel 1st (Temperance Ann Paterson),	Died 1800
1815	p	Curtis, Mrs. Samuel 2d (Alice Deforest),	Died 1859
1790	p	Curtis, Robert Wells.	—
1790	p	Curtis, Mrs. Robert Wells.	—
1792*	p	Curtis, Mrs. Elihu (Phebe Burritt),	Died 1840
1798	p	Curtis, Joseph.	—
1798	p	Curtis, Mrs. Joseph (Charity Blakeman).	—
1797*	p	Curtis, Deacon Philo,	Died 1852
1809*	p	Curtis, Mrs. Philo (Betsey Frost),	Died 1844
1809*	p	Curtis, Miss Hepsa,	Died 1832
1815	p	Curtis, Miss Anna,	Died —
1815	p	Curtis, Mrs. Julia.	—

1815	p	Curtis, Mrs. Betsey,	Died 1834
1815	p	Curtis, Stephen,	Dis. 1823
1821	p	Curtis, Mrs. Stephen (Maria L. Birdseye),	Dis. 1823
1815	p	Curtis, Deacon Agar,	Died 1868
1815	p	Curtis, Mrs. Agar (Alice Peck),	Died 1878
1816	p	Curtis, Job,	Died 1859
1816	p	Curtis, Mrs. Job (Polly Wells),	Died 1852
1816	p	Curtis, Ashbil,	Dis. —
1818	p	Curtis, Mrs. Eliza,	Died 1844
1821	p	Curtis, Lucius,	Died 1859
1821	p	Curtis, Mrs. Lucius (Harriet Curtis),	Died 1867
—	*	— Curtis, Huldah.	—
1821	p	Curtis, Daniel,	Died 1852
1821	p	Curtis, Mrs. Daniel (Betsey Pixley),	Died 1864
1821	p	Curtis, William,	Died 1855
1821	p	Curtis, Mrs. William 1st (Rebecca Judson),	Died —
1821	p	Curtis, Mrs. William 2d (Helen Birdseye),	Died 1875
1821	p	Curtis, Victory,	Dis. —
1825	p	Curtis, Mrs. Alvin (Dolly Blakeman),	Dis. 1833
1827	—	Curtis, Mrs. Elijah (Nancy Curtis),	Died 1862
1827	p	Curtis, Elihu,	Died 1858
1830	p	Curtis, Mrs. Elihu (Clemens Peck),	Died 1881
1828	c	Curtis, Mrs. John (Julia —).	
1831	p	Curtis, Miss Margaret O. (Mrs. Morgan Curtis).	
1831	p	Curtis, Miss Myra,	Died 1843
1831	p	Curtis, Miss Louisa (Mrs. Benj. Wells),	Dis. 1833
1832	p	Curtis, Franklin,	Dis. 1843
1832	p	Curtis, John Henry.	
1832	p	Curtis, Sheldon P.,	Died 1875
1832	p	Curtis, Mrs. Sheldon P. (Sarah A. McEwen).	
1832	p	Curtis, Peter P.	
1832	c	Curtis, Mrs. Peter P. (Mary Esther Fitch).	
1832	p	Curtis, Miss Frances S.,	Died 1849
1833	p	Curtis, Jabez,	Died 1867
1816	p	Curtis, Mrs. Jabez (Sarah Burritt),	Died 1861
1833	p	Curtis, Marcus,	Died 1872
1821	p	Curtis, Mrs. Marcus (Catharine Curtis),	Died 1855
1833	p	Curtis, Mrs. Henry (Catharine R. Booth).	
1833	p	Curtis, Miss Susan (Mrs. Rufus Brooks),	Dis. 1839
1833	p	Curtis, Miss Abigail (Mrs. Frederick Brooks),	Dis. 1854
1836	p	Curtis, Lewis Walker,	Died 1848
1836	c	Curtis, Mrs. Lewis Walker (Julia A. Staples),	Died 1870

1840	p	Curtis, Willis,	Died 1867
1840	p	Curtis, Mrs. Willis, 1st (Catharine Jane Wells),	Died 1864
1858	p	Curtis, Mrs. Willis, 2d (Mary R. Wells).	
1842	p	Curtis, Miss Cornelia (Mrs. Rev. Albert H. Teele),	Dis. 1845
1843	p	Curtis, Agar Treat.	
1843	p	Curtis, Mrs. Agar Treat (Jane A. Warner).	
1843	p	Curtis, Miss Elizabeth A. (Mrs. Edward A. Fitch),	Dis. 1855
1843	p	Curtis, Miss Henrietta,	Died 1874
1843	p	Curtis, Miss Margaret A. (Mrs. Edward B. Curtis),	Dis. 1855
1843	p	Curtis, Samuel E.	
1843	p	Curtis, Thaddeus B.,	Died 1864
1843	p	Curtis, Mrs. Thaddeus B. (Jane Olmstead),	Died 1871
1844	p	Curtis, Mrs. Wheeler (Charity Wheeler),	Died 1845
1849	c	Curtis, Henry.	
1858	p	Curtis, Theodore W.,	Dis. 1867
1858	p	Curtis, Miss Cornelia.	
1866	c	Curtis, Alfred.	
1843	p	Curtis, Mrs. Alfred, 1st (Sarah A. Wheeler),	Died 1853
1866	c	Curtis, Mrs. Alfred, 2d (Altha J. Stratton),	Died 1881
1866	c	Curtis, Miss Mary P. (Mrs. George Booth).	
1867	p	Curtis, Miss Sarah Frances (Mrs. ——— Wheeler).	
1867	p	Curtis, Miss Myra.	
1869	p	Curtis, Frederick S.,	Dis. 1871
1876	p	Curtis, Robert Wells,	Dis. 1880
1870	c	Curtis, Mrs. Robert Wells (Elizabeth M. Talbot),	Dis. 1880
1876	p	Curtis, Miss Lillie Frost.	
1877	p	Curtis, Miss Martha Bigelow.	
—	—	Cutler, Rev. Timothy.	—
1879	c	Dana, Rev. Samuel Howard.	
1879	c	Dana, Mrs. Samuel H. (Susan H. Bishop).	
1732	—	Davidson, Jane.	—
1871	p	Davis, Mrs. Cornelius C. (Maria Louise Peck).	
—	—	Day, Eleanor.	
1850	c	Day, Hannah.	
1789	p	Dayton, Andrew,	Died 1807
1789*	p	Dayton, Mrs. Andrew (Jerusha Wells),	Died 1847
1827	p	Dayton, Miss Annie,	Died 1869
1843	p	Dayton, Robert,	Died 1870
1843	p	Dayton, Charlotte.	
1848	c	Dayton, David,	Dis. 1851
1854	p	Dayton, Miss Betsey.	

1848	c	Dayton, Mrs. David (Elizabeth Mills),	Dis. 1851
1724	—	Defrees, Samuel.	—
1724	—	Defrees, Martha.	—
1738	—	Defrees, Benjamin.	—
1742	—	Defrees, Edward.	—
1731	—	Deforest, Elizabeth.	—
—*	—	Deforest, Mrs. Sarah.	—
1732	—	Deforest, David.	—
1732	—	Deforest, Mrs. David.	—
1836	c	Deforest, Jane.	—
1874	p	Deforest, William S.	—
1843	p	Deforest, Mrs. William S., 1st (Sarah E. Dayton),	Died 1848
1843	p	Deforest, Mrs. William S., 2d (Mrs. James Coe, Jr.).	—
1874	p	Deforest, Miss Martha W. (Mrs. Ezra Warner).	—
1814	p	Deveraux, Mrs. John (Frances Ann Pollock).	—
1866	p	Devine, Miss Mary Ann.	—
1747	—	Dewit, Mrs. Benjamin.	—
1681	—	Dickinson, Obadiah.	—
1681	—	Dickinson, Mrs. Obadiah.	—
1695	—	Dickinson, Thomas.	—
1838	c	Disbrow, Mary Ann.	—
1853	c	Dudley, A. E.,	Dis. 1860
1853	c	Dudley, Mrs. A. E.,	Dis. 1860
1817	e	Dutton, Mrs. Rev. Matthew R. (Maria Hopkins),	Dis. 1825
1818	p	Dutton, Miss Lucy,	Dis. 1825
1730	—	Dunlap, Mrs. James.	—
1699	—	Edwards, Miss Mary.	—
1732	p	Edwards, Mrs. Gershom (Sarah Wells).	—
1818	p	Edwards, Miss Betsey.	—
1821	p	Edwards, Mrs. William (Hannah Clark),	Died 1845
1877	c	Edwards, Mrs. John (Delia Ann Beers).	—
1832	p	Edmunds, Mrs. Charles (Sarah Matilda Curtis).	—
1850	c	Ely, Mrs. Cornelia Maria (Whiting),	Dis. 1869
1858	p	Ely, Mrs. William N. (Anna G. Hale).	—
1863	c	Emerson, Rev. Edward B.	—
1862	c	Emerson, Mrs. Edward B. (Anne Lummus).	—
1862	c	Emerson, Miss Annette (1st, Mrs. Rev. John Barton; 2d, Mrs. Rev. Henry B. Marshall),	Dis. 1875
1863	p	Emerson, Miss Mary S. (Mrs. Vernon Carrol),	Dis. 1871
1867	p	Emerson, Rev. Samuel Franklin.	—
1876	p	Emerson, Miss Lizzie E. (Mrs. Rev. Hervey Gulick),	Dis. 1880

LIST OF MEMBERS.

51

1876	p	Emerson, Walter Brown.	—
1873	c	Evans, Mrs. Henry G. (Matilda L. Chichester).	—
1876	p	Evans, Miss Annie.	—
1876	p	Evans, Henry Chichester.	—
1877	p	Evans, Miss Caroline.	—
1680	—	Fairchild, Joseph,	Died 1713
1680	—	Fairchild, Mrs. Joseph (Johannah Wilcoxson),	Died 1713
1683	—	Fairchild, Mrs. Zach. (Hannah Beach),	Dis. 1699
1683	—	Fairchild, Zachariah,	Died 1703
1700	—	Fairchild, Anna.	—
1703	—	Fairchild, Johannah.	—
1703	—	Fairchild, Mary.	—
1678	—	Fairchild, Mary Wheeler.	—
1722	—	Fairchild, Timothy.	—
1722	—	Fairchild, Mrs. Timothy (Sarah Humphrey).	—
1723	—	Fairchild, Samuel.	—
1724	—	Fairchild, Joseph,	Died 1727
1726	—	Fairchild, Mrs. Joseph (Katharine Coe).	—
1729	—	Fairchild, Abiel.	—
1729	—	Fairchild, Mrs. Abiel (Lois Riggs).	—
1724	—	Fairchild, Abiel.	—
1724	—	Fairchild, Nathan.	—
1724	—	Fairchild, John.	—
1724	—	Fairchild, Joanna.	—
1724	—	Fairchild, Catharine.	—
1724	—	Fairchild, Phebe.	—
1754	c	Fairchild, Curtis.	—
1754	c	Fairchild, Mrs. Curtis (Mary Curtis).	—
1775*	—	Fairchild, Mrs. John (Martha Allen),	Died 1834
1792	p	Fairchild, Philip,	Died 1830
1792	p	Fairchild, Mrs. Philip (Charry Blackman),	Died 1856
1828	p	Fairchild, Mrs. Lewis (Louisa Curtis),	Died 1867
1843	p	Fairchild, John C.,	Ex. 1850
1837	c	Fairchild, Mrs. John C. (Mabel McClure),	Died 1880
1843	p	Fairchild, Lewis J.,	Dis. 1858
1843	p	Fairchild, Mrs. Isaac (Betsey Smith),	Died 1878
1853	p	Fairchild, Thomas B.	—
1853	p	Fairchild, Mrs. Thomas B. (Susan A. Fairchild).	—
1867	p	Fairchild, Samuel Wm.	—
1855	p	Fellows, Mrs. Frederick H. (Elizabeth Fairchild).	—
1874	c	Fitch, Mrs. Rev. Frank S. (Anna E. Haskell),	Dis. 1878

1698	—	Foot, John.	—
1700	—	Foot, Daniel.	—
1700	—	Foot, Hannah.	—
1725	—	Foot, Mrs. Daniel (Mary ———).	—
1738	—	Foot, Joseph.	—
1724	—	Foot, Peter.	—
1877	<i>p</i>	Freeman, Lucy Maria.	—
1723		Frost, Miller.	—
1723		Frost, Mrs. Miller (Mary ———).	—
1772		Frost, Stephen,	Died 1807
1772		Frost, Mrs. Stephen (Eunice Wheeler),	Died 1807
1792		Frost, Joseph.	—
1792		Frost, Mrs. Joseph.	—
1843	<i>p</i>	Ford, John.	—
1852	<i>p</i>	Ford, Elizabeth D. (Wells),	Dis. 1868
1852	<i>p</i>	Ford, Frances H.,	Dis. 1868
1681	—	Galpin, Samuel.	—
1679	—	Galpin, Mrs. Samuel (Esther Thompson),	Died —
1698	—	Galpin, Jeremiah.	—
1698	—	Galpin, Mary.	—
1700	—	Galpin, Hester.	—
1700	—	Galpin, Elizabeth.	—
1680	—	Gilbert, John.	—
1680	—	Gilbert, Mrs. John (Hannah Ranfield).	—
1724	—	Gilbert, Sarah.	—
1725	—	Gilbert, Thomas.	—
1726	—	Gilbert, Mrs. Thomas (2d Elizabeth How).	—
1741	—	Gilbert, Hannah.	—
1821	<i>p</i>	Gilbert, Mrs. Lucy,	Dis. —
1821	<i>p</i>	Gilbert, Mrs. Charles (Betsey Whiting),	Died 1841
1816	<i>p</i>	Gibbs, Robert,	Dis. 1823
1821	<i>p</i>	Gibson, Mrs. Elizabeth.	—
1837	<i>c</i>	Girard, Mrs. Sarah,	Ex. 1845
1723	—	Gold, Mrs. Rev. Hezekiah (Mary Ruggles),	Died 1750
1746	<i>p</i>	Gold, Miss Jerusha,	Died 1747
1698	—	Goodrich, Rebecca.	—
1725	—	Goodsail, Mr.,	Died 1756
1785*	<i>p</i>	Gorham, Capt. Nehemiah,	Died 1836
1785*	<i>p</i>	Gorham, Mrs. Nehemiah (Mary Olcott),	Died 1837
1821	<i>p</i>	Gorham, Miss Sally,	Died 1872
1831	<i>p</i>	Gorham, Charles Richard,	Died 1881
1832	<i>p</i>	Gorham, Mrs. Charles R. 1st (Eliza Brooks).	—

1832	p	Gorham, Mrs. Charles R. 2d (Sarah Brooks).	
1834	c	Gorham, Miss Ann,	Died 1878
1843	p	Gorham, Judson,	Died 1848
1836	c	Gorham, Mrs. Judson, 2d wife (Nancy Staples),	Died 1878
1843	p	Gorham, Lewis W.,	Dis. —
1853	p	Gorham, Miss Eliza B.,	Died 1862
1862	p	Gould, Isabella,	—
1827	c	Goulding, Dr. John W.,	Dis. 1859
1873	c	Grant, Miss Eliza B.	—
1742	—	Green, Nehemiah.	—
1742	—	Green, Anna.	—
1868	c	Gridley, Rev. Frederick,	Died 1871
1688		Griffin, Mrs. Hugh (2d —).	—
1700		Griffin, Hannah.	—
1700		Griffin, Francis.	—
1700		Griffin, Mrs. Francis (Sarah Curtis).	—
1698	—	Griffin, Sarah.	—
1834	—	Griswold, Roger,	Dis. 1835
1728	—	Grumman, John.	—
1854	c	Hale, Mrs. Merwin (Mary Gorham),	Died 1870
1678	—	Hall, Elizabeth.	—
1683	—	Hall, Rebecca.	—
1867	c	Hall, Mrs. Rev. William K. (Annie B. Bond),	Dis. 1873
1677	—	Hargeir, Mrs. Jabez (Margaret —).	—
1698	—	Hargeir, Abraham.	—
1844	c	Hawes, Mrs. Wm. Post (Priscilla Morris),	Died 1872
1850	c	Hawes, Miss Susan,	Dis. 1860
1850	p	Hawes, Miss Matilda,	Dis. 1860
1852	p	Hawes, Miss Anna (Mrs. Francis Bacon),	Dis. 1860
1853	p	Hawes, Miss Eliza M. (Mrs. J. H. B. Ellsworth),	Dis. 1876
1683	—	Hawley, John.	—
1683	—	Hawley, Mrs. John (Hannah —).	—
1687	—	Hawley, Ephraim.	—
1689	—	Hawley, Mrs. John (Deborah —).	—
1696	—	Hawley, Joseph.	—
1697	—	Hawley, Mrs. Joseph (Elizabeth Wilcoxson).	—
1698	—	Hawley, Thomas,	Dis. 1699
1698	—	Hawley, Samuel Jr.	—
1722	—	Hawley, Nathan.	—
1722	—	Hawley, Mrs. Nathan (Sila Mallery).	—
1723	—	Hawley, Mrs. Stephen (Mary Deforest).	—

1726	—	Hawley, Benjamin.	—
1726	—	Hawley, Mrs. Benjamin.	—
1727	—	Hawley, Joseph.	—
1730	—	Hawley, Mrs. Joseph.	—
1724	—	Hawley, Miss Sarah.	—
1724	—	Hawley, Joseph.	—
1724		Hawley, Nathaniel,	Died 1754
1724		Hawley, Mrs. Nathaniel (Mary Hoost).	—
1724		Hawley, Oliver.	—
1731		Hawley, Miss Hannah.	—
1736		Hawley, Ruth.	—
1734		Hawley, Miss Mary.	—
1735		Hawley, Catharine.	—
1735	—	Hawley, Eunice.	—
1739	—	Hawley, Rebecca.	—
1741	—	Hawley, David.	—
1741	—	Hawley, Henry Jr.	—
1741	—	Hawley, David,	Died 1750
1741	—	Hawley, Phebe.	—
1741	—	Hawley, Sarah.	—
1818	<i>p</i>	Hawley, Mrs. Lucy,	Died 1840
1821	<i>p</i>	Hawley, Miss Lucy.	
1865	<i>c</i>	Hawley, Mrs. Charles (Nancy Curtis).	
1865	<i>c</i>	Hawley, Eli C.	
1865	<i>c</i>	Hawley, Mrs. Eli C. (Sarah A. Coan).	
1876	<i>p</i>	Hawley, Edgar.	
1877	<i>p</i>	Hawley, Arthur Wilson.	
1729	—	Hepburn, Peter.	—
1736	—	Harrow, Elizabeth.	—
1728	—	Hinman, Justus.	—
1735	—	Hinman, Miss Rachel.	—
1851	<i>c</i>	Hoag, Mrs. Maria A.,	Dis. 1860
1851	<i>c</i>	Hoag, Miss Caroline H. T.,	Dis. 1864
1851	<i>c</i>	Hoag, Miss Harriet H.,	Dis. 1860
1851	<i>c</i>	Hoag, Miss Mary A.,	Dis. 1864
1869	<i>c</i>	Hockensmith, William H.,	Dis. 1871
1864	<i>p</i>	Hockensmith, Mrs. William H. (Emily F. Coe),	Dis. 1871
1725	—	Hollister, Mrs. Gideon (Rebecca Sherman).	—
1827	<i>p</i>	Hough, Mrs. Eliakim (Sarah Lewis),	Died 1858
1876	<i>c</i>	Houghton, Samuel T.	
1876	<i>p</i>	Houghton, Mrs. Samuel T. (Lucy Fairchild).	
1853	<i>c</i>	Hoyt, Emily,	Dis. 1865

1733	—	Hows, Ebenezer.	—
1733	—	Hows, Mrs. Ebenezer.	—
1733	—	How, Daniel.	—
1722	—	How, Mrs. Daniel (Sarah —).	—
1756	—	Hows, Sarah.	—
—*	—	Howe, Ebenezer.	—
1769	—	Hows, Widow.	—
1814	<i>p</i>	Howe, Miss Sally,	Died 1861
1818	<i>p</i>	Howe, Miss Polly,	Died 1863
1703	—	Hudson, Abigail.	—
1685	—	Hubbell, John.	—
1685	—	Hubbell, Mrs. John (Patience —).	—
1698	—	Hubbell, Magery.	—
1698	—	Hubbel, Richard.	—
1725	—	Hubbel, Josiah.	—
1725	—	Hubbell, Mrs. Josiah (Martha Uffoot).	—
1749	—	Hubbel, Samuel.	—
1749	—	Hubbell, Mrs. Samuel.	—
1777	—	Hubbell, Samuel Jr.	—
1777	—	Hubbel, Mrs. Samuel Jr.	—
1787	—	Hubbell, Silas,	Died 1812
1787	—	Hubbell, Mrs. Silas,	Died 1829
—*	—	Hubbell, Mary.	—
1821	<i>p</i>	Hubbell, Miss Susan,	Dis. 1873
1821	<i>p</i>	Hubbell, Miss Julia.	—
1822	<i>p</i>	Hubbell, Abraham,	Dis. 1832
1822	<i>p</i>	Hubbell, Mrs. Abraham (Amelia —),	Dis. 1832
1832	<i>p</i>	Hubbell, Mrs. Harriet.	—
1833	<i>p</i>	Hubbell, Miss Maria.	—
1846	<i>c</i>	Hubbell, Mrs. Lewis (Julia A. Tait).	—
1854	<i>c</i>	Hubbell, William R.,	Dis. 1861
1840	<i>c</i>	Hubbell, Mrs. William R. (Frances Beardsley),	Dis. 1861
1857	<i>c</i>	Hubbell, Mrs. Ellen.	—
1874	<i>c</i>	Hubbell, Mrs. O. S. (Frances E. —).	—
1874	<i>c</i>	Hubbell, Miss Ada.	—
1871	<i>c</i>	Hubbell, Charles C.,	Dis. 1872
1868	<i>c</i>	Hubbard, Mrs. Timothy (Celestia C. —),	Dis. 1877
1868	<i>c</i>	Hubbard, Miss Josephine C.,	Dis. 1877
1868	<i>c</i>	Hubbard, Miss Sarah Eliza,	Dis. 1877
1754	<i>p</i>	Hull, Miss Mercy (Mrs. Philo Treat).	—
1676	—	Hurd, John Jr.,	Dis. 1688
1681	—	Hurd, John Sr.,	Died 1682
1688	<i>c</i>	Hurd, Widow.	—

1695	—	Hurd, Mary.	—
1695	—	Hurd, Abigail.	—
1724	—	Hurd, Esther.	—
1727	—	Hurd, Nathan.	—
1729	—	Hurd, David.	—
1729	—	Hurd, Mrs. David.	—
1731	—	Hurd, Jabez.	—
1731	—	Hurd, Mrs. Jabez.	—
1732	—	Hurd, Ebenezer.	—
1732	—	Hurd, Mrs. Ebenezer.	—
—*		Ivers, Mrs. Thomas (Dorothy Birdseye),	Died 1834
1857	c	Jamison, Joseph,	Died 1873
1857	c	Jamison, Mrs. Joseph (Catharine Read).	—
1694	—	Jeames, Sarah.	—
1821	—	Jennings, Mrs. Ruth.	—
1729	—	Jobiah (servant of Capt. Judson).	—
1724	—	Johnson, Margaret.	—
1724	—	Johnson, Robert.	—
1856	c	Johnson, Miss Ruth.	—
1877	p	Johnson, Miss Nellie Jennette.	—
1736	—	Jones, Samuel.	—
1749	—	Jones, Joseph.	—
1777	—	Jones, Mrs. Archibald (Sarah —),	Died 1792
1677	—	Judson, Miss —.	—
1679	—	Judson, Sergt. Jeremiah,	Died 1700
1681	—	Judson, Capt. James,	Died 1721
1681	—	Judson, Mrs. James (Rebecca Wells),	Died 1717
1681	—	Judson, Mrs. Isaac.	—
1698	—	Judson, Joseph,	Died 1758
1698	—	Judson, Elizabeth.	—
1698	—	Judson, Mary.	—
1698	—	Judson, Hannah.	—
1700	—	Judson, Sarah.	—
1709	—	Judson, Joseph.	—
1709	—	Judson, Mrs. Joseph (Hannah Hawley).	—
1722	—	Judson, Capt. James.	—
1722	—	Judson, Mrs. James (Anna Steele).	—
1723	—	Judson, Ephraim.	—
1723	—	Judson, Mrs. Ephraim (Rebecca Beardsley).	—
1723	—	Judson, Samuel Jr.,	Died 1729
1724	—	Judson, Deborah.	—

1735	—	Judson, David.	—
1735	—	Judson, Joseph.	—
1735	—	Judson, Mrs. Joseph.	—
1735	—	Judson, Miss Abigail.	—
1738	—	Judson, Miss Martha.	—
1739	—	Judson, Hannah.	—
1739	—	Judson, Mrs. Joshua (Mary Nichols).	—
1739	—	Judson, Mrs. Samuel (Ann Clark).	—
1740	—	Judson, Miss Mary.	—
1740	—	Judson, Mrs. Ephraim (Abigail Thompson).	—
1741	—	Judson, James Jr.	—
1741	p	Judson, Miss Ruth (Mrs. Benjamin Stiles).	—
1741	p	Judson, Miss Bettie (Mrs. William Pixley),	Died 1776
1742	p	Judson, Abel,	Died 1775
1741	p	Judson, Mrs. Abel (Sarah Burton).	—
1747	—	Judson, Agar.	—
1747	—	Judson, Mrs. Agar (Hannah Curtis).	—
1754	—	Judson, Daniel,	Died 1813
1754	—	Judson, Mrs. Daniel (Sarah Curtis),	Died 1808
1755	—	Judson, Benjamin.	—
1755	—	Judson, Mrs. Benjamin (Elizabeth Curtis).	—
1770	—	Judson, Abel.	—
1770	—	Judson, Mrs. Abel.	—
1772	—	Judson, William.	—
1772	—	Judson, Mrs. William.	—
1775	—	Judson, Silas.	—
1775	—	Judson, Mrs. Silas.	—
1777	—	Judson, Silas.	—
1777	—	Judson, Mrs. Silas (Mary Whiting).	—
1777*	p	Judson, Stiles.	—
1777*	p	Judson, Mrs. Stiles (Naomi Lewis).	—
1790	—	Judson, Mrs. Curtis.	—
1792	—	Judson, Miss Rebecca (Mrs. Rev. Abraham Fowler),	Died 1824
1793	—	Judson, Pixley.	—
1793	c	Judson, Mrs. Pixley (Catharine Nichols).	—
1814	p	Judson, Miss Naomi (Mrs. James Hurlbut),	Dis. 1825
1815	p	Judson, Mrs. Stiles Jr. (Charry Wells),	Ex. 1834
1816	p	Judson, Aaron,	Ex. 1832
1815	p	Judson, Mrs. Aaron 1st (Betsey —),	Died 1815
1815	p	Judson, Mrs. Aaron 2d (Mrs. Helen Thompson),	Died 1825
1815	p	Judson, Miss Caroline,	Dis. —

1816	<i>p</i>	Judson, Mrs. Daniel Jr. (Sarah Plant),	Died 1857
1816	<i>p</i>	Judson, Miss Roswell,	Dis. 1827
1821	<i>p</i>	Judson, Ephraim,	Ex. 1845
1821	<i>p</i>	Judson, Mrs. Ephraim (Mehitable Thompson),	Died 1844
1821	<i>p</i>	Judson, Mrs. Abner (Maria Hubbell).	
1821	<i>p</i>	Judson, Miss Sarah Amanda (Mrs. Rev. D. L. Ogden),	Dis. 1824
1827	<i>p</i>	Judson, Miss Catharine (Mrs. Horace Holden),	Dis. 1834
1828	<i>c</i>	Judson, Miss Julia M. (Mrs. John H. Hunter),	Dis. 1829
1843	<i>p</i>	Judson, Curtis.	
1832	<i>c</i>	Judson, Mrs. Curtis (Delia Stowe).	
1832	<i>c</i>	Judson, Dea. David P.,	Died 1869
1854	<i>c</i>	Judson, Mrs. David P. (Eizabeth S. Gridley).	
1833	<i>p</i>	Judson, Lewis,	Died 1837
1737	<i>p</i>	Judson, Miss Angelina,	Died 1874
1843	<i>p</i>	Judson, George T.,	Died 1880
1843	<i>p</i>	Judson, Mrs. George T. (Mary A. Fairchild).	
1867	<i>p</i>	Judson, Miss Mary Francis (Mrs. Walter Beers).	
1853	<i>p</i>	Judson, Mrs. Stiles (Caroline E. Peck).	
1876	<i>p</i>	Judson, Miss Fannie Sarah.	
1876	<i>p</i>	Judson, Miss Alice Caroline.	
1876	<i>p</i>	Judson, Miss Cornelia.	
1877	<i>p</i>	Judson, Stiles Jr.	
1876	<i>p</i>	Judson, Mrs. Theodore (Fanny Benjamin).	
1876	<i>p</i>	Judson, William Herbert.	
1876	<i>p</i>	Judson, Horace Holden.	
1876	<i>p</i>	Judson, Miss Sarah Elizabeth.	
1877	<i>p</i>	Judson, Miss Sarah Alice.	
1878	<i>p</i>	Judson, George William.	
1881	<i>p</i>	Judson, Thomas F.	
1877	<i>p</i>	Keizer, Philip.	
1769	—	Kellogg, Juda.	—
1769	—	Kellogg, Mrs. Juda.	—
1698	—	Kellock, Benjamin (Kellogg?).	—
1807	—	Kennedy, Nathaniel.	—
1677	—	Kimberly, Hannah.	—
1698	—	Kimberly, Abraham.	—
1698	—	Kimberly, Mrs. Abraham (Abigail Fitch).	—
1681	—	Knowles, Lieut. Thomas,	Died 1705
1681	—	Knowles, Mrs. Thomas (Jane Porter),	Died 1708
1699	—	Knowles, Mrs. Eleazor (Mary —),	Died 1732

1820	c	Lacy, David,	Died 1862
1820	c	Lacy, Mrs. David (Laura Burr),	Died 1869
1699	—	Lake, Thomas.	—
1693	—	Lake, Mrs. Thomas (Sarah ———).	—
1724	p	Lake, Miss Sarah.	—
1725	p	Lake, David.	—
1723	—	Lampson, William.	—
1723	—	Lampson, Mrs. William (Elizabeth Burch).	—
1681	—	Lane, Mrs. Robert (Sarah Picket).	—
1725	—	Lattin, Mrs. Benjamin (Mary ———).	—
1737	—	Lattin, Mrs. David.	—
1855	p	Law, Miss Mary.	—
1825	c	Leavitt, Mrs. Rev. Joshua (Sarah ———),	Dis. 1830
1677	—	Lewis, Benjamin,	Died 1691
1677	—	Lewis, Hannah,	Died 1728
1698	—	Lewis, James.	—
1698	—	Lewis, Edmund.	—
1698	—	Lewis, Mary (Mrs. Samuel Fairchild).	—
1700	—	Lewis, Joseph.	—
1700	—	Lewis, Hannah.	—
1731	—	Lewis, Edmund.	—
1731	—	Lewis, Mrs. Edmund (Hannah Beach).	—
1735	—	Lewis, Martha.	—
1736	—	Lewis, John (Louis?).	—
1736	—	Lewis, Mrs. John (Sarah Sherman).	—
1756	—	Lewis, Benjamin,	Died 1800
1772*	—	Lewis, Stephen,	Died 1839
1772*	—	Lewis, Mrs. Stephen (Jerusha Curtis),	Died 1838
1777	—	Lewis, Judson	—
1777	—	Lewis, Mrs. Judson.	—
1724	—	Lewis, John.	—
1724	—	Lewis, Sirviznal (?).	—
1724	—	Lewis, Sarah.	—
1733	—	Lewis, James,	Died 1759
1723	—	Lewis, Mrs. James.	—
1724	—	Lewis, Mary.	—
1728	—	Lewis, Edmund.	—
1807*	p	Lewis, Abraham C.,	Died 1845
1807*	p	Lewis, Mrs. Abraham C. 2d (Julianna Judson),	Died 1849
—*	p	Lewis, George,	Died 1815
—*	—	Lewis, Nancy.	—
1831	p	Lewis, Sidney,	Ex. 1850

1831	p	Lewis, Mrs. Sidney (Sarah J. Peck),	Ex 1850
1831	p	Lewis, Miss Julianna (Mrs. William Beach).	
1851	c	Lewis, Mrs. Abraham (Maria Curtis).	
1867	p	Lewis, Miss Emma Jane (Mrs. Chavell),	Dis. 1876
1856	c	Lester, Champion,	Died 1878
1843	p	Lilliston, Benedict,	Ex. 1851
1843	p	Lilliston, Mrs. Benedict (Marilla Nettleton),	Died —
1868	c	Loomis, Gen'l Gideon,	Died —
1791	c	Lovejoy, Mrs. Ezekiel (Hannah —),	Died 1813
1867	p	Mallet, Mrs. Henry 2d (Mary Tibbals Curtis).	
1876	p	Mallet, Miss Sarah Curtis.	
1876	p	Mallet, James Alfred.	
1723	p	Mallory, Stephen.	
1723	—	Mallory, Jonathan.	—
1723	—	Mallory, Mrs. Jonathan.	—
1724	—	Mallory, Ziporah.	—
1726	—	Marchant, John.	—
1809*	—	Megraw, Rebecca.	—
1695	—	Mekune, Robert,	Died 1740
1699	—	Mekune, Mrs. Robert (Sarah Wilcoxson).	—
1737	—	Mecune, John,	Died 1778
1737	—	Mecune, Mrs. John (Rebecca Picket).	—
1738	—	Macune, Timothy,	Died 1788
1738	—	Macune, Mrs. Timothy (Abigail Hurd),	Died 1775
1770	p	Mecune, Ephraim,	Died 1795
1770	p	Mecune, Mrs. Ephraim (Ann Porter).	—
1771	p	McCune, Deacon Nathan,	Died 1810
1771*	p	McCune, Mrs. Nathan (Abiah Wilcoxson),	—
1772	p	McCune, Abijah,	Died 1812
1772	p	McCune, Mrs. Abijah 1st (Catey Tomlinson),	Died 1774
—*	—	McCune, Mrs. Abijah 2d (Jerusha Tomlinson),	Died 1839
1809*	p	McEwen, Samuel,	Died 1849
1809*	p	McEwen, Mrs. Samuel 2d (Ruth Knap),	Died 1836
1821	p	McEwen, Miss Maria Catharine,	Died 1843
1832	p	McEwen, Mrs. Joel (Triphena Gorham),	Died 1854
1833	p	McEwen, William Samuel,	Died 1833
1834	p	McEwen, Birdseye,	Ex. 1852
1834	p	McEwen, Abijah.	
1832	p	McEwen, Mrs. Abijah (Mary Ann Jones).	
1866	p	McEwen, Miss Kate L.	
1867	p	McEwen, Miss Mary Emily (Mrs. Edwin N. Cook),	Dis. 1877

1867	p	McEwen, Samuel William.	
1869	p	McEwen, Miss Josephine Hyde.	
1867	p	Meecham, Henry.	
1688	c	Mitchel, Miss (from Woodbury).	
1692	—	Mitchel, Elizabeth.	
1698	—	Mitchel, Grace.	—
1698	—	Mitchel, Daniel.	—
1698	—	Mitchel, Mrs. Daniel (Susannah Sherman).	—
1853	c	Mitchel, Rev. John,	Died 1870
1845	c	Mitchel, Mrs. Rev. John (Mary Ann Tomlinson),	Died 1869
1867	c	Mitchel, Miss Henrietta,	Dis. 1874
1843	p	Miller, Robert,	Died 1866
1841	p	Miller, Mrs. Robert (Elizabeth Curtis).	
1841	p	Miller, Miss Louisa,	Dis. —
1695	—	Mills, Rebecca.	—
1867	p	Minturn, Mrs. John (Mary E. Clark).	—
1687	—	Mordo, Johanna.	—
1876	p	Morehouse, Miss Kate May.	
1687	—	Morrice, Hannah.	—
1698	—	Mosse, John.	—
1736	—	Moss, Anna.	—
1740	—	Moss, Elizabeth.	—
1771	—	Munro, Sarah.	—
1724	—	Murray, Joseph.	—
1742	—	Ned (servant of Ephraim Curtis).	—
1677	—	Nichols, Hester.	—
1681	—	Nichols, Hannah.	—
1683	—	Nichols, Josiah.	—
1683	—	Nichols, Jonathan.	—
1683	—	Nichols, Nathan.	—
1687	—	Nichols, Mary.	—
1687	—	Nichols, Rachel.	—
1695	—	Nichols, Abigail.	—
1703	—	Nichols, Abraham.	—
1698	—	Nichols, Richard.	Died 1756
1698	—	Nichols, Margary.	—
1700	—	Nichols, Josiah.	—
1703	—	Nichols, Daniel.	—
1722	—	Nichols, Abraham.	—
1722	—	Nichols, Mrs. Abraham.	—

1725	—	Nichols, Theophilus.	—
1725	—	Nichols, Mrs. Theophilus (Sarah Curtis).	—
1735	—	Nichols, Joseph.	—
1735	—	Nichols, Mary.	—
1735	—	Nichols, Hannah,	Died 1760
1748	—	Nichols, Ruth.	—
1724	—	Nichols, Phebe.	—
1724	—	Nichols, Hannah.	—
1724	—	Nichols, Sarah.	—
1727	—	Nichols, Temperance.	—
1727	—	Nichols, Eliza.	—
1876	<i>p</i>	Nichols, Charity S.	—
1744	—	"Negro woman of Capt. Judson."	—
1832	<i>p</i>	Northrop, Mrs. Nicholas (Harriet M. Wheeler).	—
1736	—	Nual, Mary.	—
1740		Olcott, Thomas.	—
1740		Olcott, Mrs. Thomas (Sarah ——).	—
1791	<i>c</i>	Olcott, Thomas jr.,	Died 1795
1791	<i>c</i>	Olcott, Mrs. Thomas jr. (Sarah ——),	Died 1811
1815	<i>c</i>	Olmstead, Frederick,	Died 1826
1815	<i>p</i>	Olmstead, Mrs. Fred'k (Mary Julia Pixley),	Dis. 1831
1827	<i>p</i>	Olmstead, Mrs. Margaret,	Dis. 1838
1832	<i>p</i>	Olmstead, Mary.	—
1837	<i>p</i>	Olmstead, Margaret.	—
1840	<i>p</i>	Olmstead, Harriet,	Dis. 1846
1877	<i>p</i>	Orlemann, Mrs. Nettie.	—
1722		Osborne, John.	—
1722		Osborne, Mrs. John (Prudence Blagge).	—
1723		Osborne, John.	—
1723		Osborne, Mrs. John (Hannah Gilbert).	—
1724		Osborne, Mary.	—
1737		Osborn, Mrs. Samuel (Mary Jones).	—
1827	<i>p</i>	Osborn, Mrs. John (Betsey Thompson),	Died 1859
1867	<i>p</i>	Ortes, Mrs. Leonard (Jane Hart).	—
1857	<i>c</i>	Page, Mrs. Rev. Joseph (Laura ——),	Dis. 1858
1873	<i>c</i>	Palmer, Mrs. W. A. (Maria L. Tomlinson).	—
1873	<i>c</i>	Palmer, Miss Emma T.	—
1873	<i>c</i>	Palmer, Miss Isabella.	—
1873	<i>c</i>	Palmer, Stephen T.	—
1874	<i>p</i>	Palmer, Mrs. Stephen T. (Hattie E. Blakeman).	—

1703	—	Parkel, Christopher.	—
1863	<i>p</i>	Park, Miss Martha Abigail (Mrs. Hine),	Dis. 1877
1729	—	Parks, Christopher.	—
1698	—	Paterson, Mrs. Andrew (Elizabeth Peat).	—
1724	—	Paterson, William,	Died 1776
1724	—	Paterson, Mrs. William (Mary ———).	—
1724	—	Paterson, Mary,	Died 1746
1730	—	Paterson, Mrs. William (Annie Burton).	—
1732	—	Paterson, John.	—
1732	—	Paterson, Mrs. John (Mary Curtis).	—
1867	<i>p</i> *	Pauling, Albert Julian.	—
1691	—	Peat, Phebe.	—
1691	—	Peat, Mrs. Benjamin (Priscilla ———).	—
1698	—	Peat, Samuel.	—
1700	—	Peat, Mrs. Samuel (Elizabeth Smith).	—
1698	—	Peat, John.	—
1698	—	Peat, Abigail.	—
1698	—	Peat, Samuel Jr.	—
1698	—	Peat, Thomas.	—
1700	—	Peat, Mary.	—
1722	—	Peat, Mrs. Nathan (Hester Nichols).	—
1723	—	Peat, Elnathan.	—
1723	—	Peat, Mrs. Elnathan (Mary Galpin).	—
1724	—	Peat, Josiah.	—
1724	—	Peat, Abigail.	—
1724	—	Peat, Thomas.	—
1732	—	Peck, Martha.	—
1736	—	Peck, Job.	—
1750	—	Peck, Job.	—
1775*	<i>p</i>	Peck, Josiah,	Died 1821
1775*	<i>p</i>	Peck, Mrs. Josiah (Helen Birdsey),	Died 1845
1777	—	Peck, Job Jr.,	Died 1797
1777	—	Peck, Mrs. Job Jr. (Martha Wells).	—
1777	—	Peck, Nathan.	Died 1784
1777	—	Peck, Mrs. Nathan (Tabitha Beers),	Died 1806
1790	<i>p</i>	Peck, Miss Betsey (Mrs. David Thompson).	—
1843	<i>p</i>	Peck, Miss Roxanna,	Died 1848
1856	<i>c</i>	Peck, Benedict.	—
1840	<i>p</i>	Peck, Mrs. Benedict (Abigail Wheeler).	—
1857	<i>c</i>	Peck, Mrs. William (Elizabeth M. Sherman).	—
1866	<i>c</i>	Peck, Miss Maria.	—
1866	<i>c</i>	Peck, Miss Eliza.	—

1874	<i>p</i>	Peck, Miss Elizabeth.	
1877	<i>p</i>	Peck, Miss Marianna.	
1877	<i>p</i>	Peck, Miss Sarah Norton.	
1847	<i>c</i>	Phelps, Mrs. Dr.	
1678	—	Picket, John Jr.	—
1685	—	Picket, Daniel,	Died 1712
1686	—	Picket, Mrs. Daniel (Mary Uffoot).	—
1703	—	Picket, Miss Margaret.	—
1724	—	Picket, Rebecca.	—
1724	—	Picket, Prudence.	—
1726	—	Picket, Mrs. Daniel.	—
1735	<i>p</i>	Picket, Prudence.	—
1749	—	Picket, Daniel.	—
1749	—	Picket, Mrs. Daniel.	—
1878	<i>p</i>	Phillips, James.	
1878	<i>p</i>	Phillips, Mrs. James (Mary ———).	
1696	—	Phippeny, James.	—
1696	—	Phippeny, Mrs. James (Johannah ———).	—
1731	—	Pigott, Phebe.	—
1731	—	Pigott, Martha.	—
1694	—	Pitman, Jonathan,	Died 1717
—	—	Pitman, Mrs. Jonathan (Temperance Wells).	—
1821	<i>p</i>	Pitt, Miss Margaret,	Dis. —
1738	—	Pixley, Peter,	Died 1788
1738	—	Pixley, Mrs. Peter (Mary ———),	Died 1799
1789*	—	Pixley, Peter.	—
1789*	—	Pixley, Mrs. Peter (Elizabeth Curtis).	—
1822	<i>p</i>	Pixley, Peter C.,	Died —
1822	<i>p</i>	Pixley, Mrs. Peter C. (Mary Lewis),	Dis. 1831
1827	<i>p</i>	Pixley, Miss Jane,	Dis. —
1755	—	Pendleton, Edmund.	—
1755	—	Pendleton, Mrs. Edmund.	—
1755	—	Pendleton, ———.	—
1776	—	Pendleton, William,	Died 1796
1776	—	Pendleton, Mrs. William,	Died 1780
1818	<i>p</i>	Pendleton, Mrs. Isaac (Alice Ufford),	Died 1868
1840	<i>p</i>	Pendleton, Miss Julia.	
1845	<i>c</i>	Pendleton, Miss Caroline.	
1843	<i>p</i>	Perry, John,	Dis. 1867
1840	<i>c</i>	Perry, Mrs. John (Caroline Beardsley),	Dis. 1866
1770	—	Plant, Solomon,	Died 1822
1770	—	Plant, Mrs. Solomon 1st (Sarah Bennet),	Died 1815

1817	c	Plant, Mrs. Solomon 2d (Esther Frost),	Dis. 1822
1815	p	Plant, Mrs. David (Catharine Tomlinson),	Died 1835
1841	p	Plant, Miss Sarah E. (Lauren Beach),	Dis. 1853
1850	c	Plant, Henry,	Dis. 1865
1850	c	Plant, Mrs. Henry 1st (Mary B. Chapman),	Died 1862
—	—	Plant, Mrs. Henry 2d (Lucy H. Heath),	Dis. 1865
1862	c	Plant, Mrs. John (Eudocia B. Chapman),	Dis. 1863
1872	c	Plant, James,	Dis. —
1790	—	Plumb, Justus.	—
1790	—	Plumb, Mrs. Justus.	—
1858	p	Plummer, Sidney.	—
1827	p	Poor, Mrs. Dr. Joshua (Rebecca Lewis),	Died 1838
1850	c	Platt, Mrs. Henry (Sarah Burwell).	
1858	p	Platt, Miss Mary A.	
1865	p	Platt, Mrs. Robert S. (Louisa E. Wheeler),	Died 1870
1677	—	Porter, Elizabeth,	Died 1683
1725	—	Porter, Daniel.	
1725	—	Porter, Mrs. Daniel (Sarah Hawley).	
1737	—	Porter, Comfort.	
1742	—	Porter, Mrs. John (Mary Titherson).	
1748	—	Porter, Widow.	
1777*	p	Porter, Stephen,	Died —
1777*	p	Porter, Mrs. Stephen (Charity ———),	Died 1817
1850	c	Pratt, Grace R.	
1858	—	Pratt, Mary E.,	Dis. 1863
1786	—	Preston, Temperance.	—
1698	—	Preston, Samuel.	—
1861	c	Prime, Miss Emma,	Died 1868
1738	—	Prince, Samuel.	—
1734	—	Prince, Mrs. Samuel.	—
1736	c	Prince Joseph,	Died 1747
1728	—	Prindle, Nathan.	—
1867	p	Quinn, James.	—
1834	—	Reed, Henry.	—
1857	c	Reeves, Mrs. Francis L. (Catharine Everett),	Died 1860
1865	c	Remsen, William Henry,	Dis. 1871
1865	c	Remsen, Mrs. William Henry (Henrietta Lane),	Dis. 1871
1817	p	Rexford, Miss Mary L.,	Dis. 1828
—*	—	Rexford, Miss Sarah,	Dis. 1831
1726	—	Richardson, Ruth.	—

1874	c	Richards, Mrs. Thomas F. (Jane Annette North).	
1874	p	Richards, James Tracy.	
1876	p	Richards, Miss Laura North.	
1700	—	Richly, Miss Abiah.	—
1867	p	Rider, Benjamin G.	
1689	—	Risden, Robert,	Died 1727
1867	p	Ritchie, Miss Sarah A.,	Dis. 1870
1816	p	Rogers, Mrs. Nathan (Anne ———).	
1821	p	Rogers, Thomas Mumford,	Died 1841
1821	p	Rogers, Mrs. Thos. M. (Harriet Maria Walker),	Died 1847
1831	p	Rogers, Miss Harriet Elizabeth,	Dis. 1837
1833	p	Rogers, Miss Jennette F.,	Died —
1833	p	Rogers, Miss Laura M. (Mrs. Chas. Barker),	Dis. 1850
1834	c	Rogers, Griswold M.,	Dis. 1835
—	—	Rudd, Hezekiah,	Dis. 1857
—	—	Rudd, Mrs. Hezekiah,	Dis. 1847
1858	p	Ruland, Mrs. Catharine,	Died 1860
1698	—	Russel, Anne.	—
1777	—	Russel, Mrs. William.	—
1815	p	Russel, Marquis,	Dis. 1823
1827	p	Russel, William,	Dis. 1830
1833	p	Russel, George W.,	Ex. 1838
1843	p	Russel, Rev. Chas. H.,	Dis. 1856
1689	—	Russel, Susan Jennette.	—
1689	—	Russel, Jane.	—
1827	p	Russel, Mrs. Aaron (Sarah ———),	Dis. 1830
1873	c	Sammis, Franklin.	
1873	c	Sammis, Mrs. Franklin (Sabra P. Underwood).	
1876	p	Sammis, Frank Russell.	
1876	p	Sammis, Helen Underwood.	
1876	p	Savage, Mrs. Margaret,	Died 1880
1859	c	Searing, Mrs. Augusta P. (Delia Butler).	
1849	c	Sedgwick, Frederick.	
1852	c	Sedgwick, Mrs. Frederick (Caroline Swan).	
1822	p	Seely, Miss Catharine.	—
1724	—	Sention, Phebe.	—
1873	—	Scott, Miss Elizabeth,	Dis. 1878
1876	p	Scott, Samuel Washington,	Dis. 1878
1876	p	Scott, Miss Margaret Emma,	Dis. 1878
1724	—	Sharp, Mary.	—
1815	p	Sharp, Mrs. Nathan,	Dis. —

1858	p	Sheldon, Roswell B.	
1858	p	Sheldon, Mrs. Roswell B. (Mary L. Hendrick).	
1858	p	Sheldon, Miss Emily L.	
1864	p	Sheldon, Miss Olivia R.	
1681	—	Shermon, Samuel,	Died 1719
1681	—	Shermon, Mrs. Samuel (Mary Titterton).	—
1682	—	Shermon, Nathaniel,	Died 1712
1682	—	Shermon, Mrs. Nathaniel (Ruth ———),	Died 1726
1688	—	Shermon, Benjamin.	—
1688	—	Shermon, Mrs. Benjamin (Rebecca Phippeny),	Died 1739
1692	—	Shermon, David,	Dis. 1695
1692	—	Shermon, Mrs. David (Mercy ———),	Dis. 1695
1695	—	Shermon, "Daniel and wife,"	—
1698	—	Shermon, Bezuliel,	Died 1717
1698	—	Sherman, Comfort.	—
1698	—	Sherman, Elizabeth.	—
1698	—	Sherman, Sarah.	—
1709	—	Sherman, Wilmit.	—
1722	—	Sherman, Benoni.	—
1722	—	Sherman, Mrs. Benoni.	—
1727	—	Sherman, Sirrijah.	—
1724	—	Sherman, Enos.	—
1729	—	Sherman, Enos.	—
1729	—	Sherman, Mrs. Enos.	—
1724	—	Sherman, Susanna.	—
1731	—	Sherman, Nathaniel.	—
1731	—	Sherman, Mrs. Nathaniel (Eunice Paterson).	—
1736	—	Sherman, Mrs. Samuel.	—
1746	—	Sherman, Samuel.	—
1772	—	Sherman, Nathan.	—
1772	—	Sherman, Mrs. Nathan.	—
—	—	Sherman, Mrs. Mary,	Died 1816
1772	—	Sherman, James.	—
1772	—	Sherman, Mrs. James.	—
1773	—	Sill, "Negro woman of Henry Curtis."	—
—	—	Silliman, Emelia.	—
1821	p	Snow, Miss Sarah Ann,	Dis. —
1789	—	Southworth, Samuel Wells,	Died 1837
1815	p	Southworth, Mrs. Sam'l W. (Mercy Ann ———),	Died 1842
1815	p	Southworth, Miss Eliza,	Dis. 1823
1821	p	Southworth, Samuel A.	
1821	p	Southworth, Mrs. Joseph (Maria Clark).	

1867	p	Spall, George Henry.	
1864	p	Spall, Mrs. George Henry (Caroline Elizabeth Stagg).	
1867	c	Spencer, Gustavus,	Dis. 1874
1842	p	Spencer, Mrs. Gustavus (Mary C. Hurlbut),	Dis. 1874
1833	p	Stagg, Joseph H.,	Died 1873
1831	p	Stagg, Mrs. Joseph H. (Helen B. Curtis).	
1842	c	Stagg, Mrs. Moses S. (Emily A. Buddington).	
1874	p	Stagg, Charles Edward.	
1874	p	Stagg, William Agur.	
1874	p	Stagg, Jessie Louise (Mrs. Bedell Benjamin).	
1876	c	Stagg, Henry P.	
1742	—	Stanard, Mrs. William.	—
1724	—	Staples, Eunice.	—
1827	p	Staples, Miss Harriet,	Dis. —
1810	—	Stebbins, Mrs. Rev. Stephen (Eunice),	Died 1811
1834	p	Sterling, Mrs. John W. 1st (Mary R. Judson),	Died 1838
1833	c	Sterling, Mrs. John W. 2d (Catharine T. Plant).	
1865	p	Sterling, John William.	
1862	p	Sterling, Miss Cordelia.	
1694	—	Stiles, Ephraim,	Died 1714
1694	—	Stiles, Mrs. Ephraim (Bathsheba Tomlinson),	Died 1735
1700	—	Stiles, Elizabeth.	—
1833	p	Styles, Walter J.,	Ex. 1834
1833	p	Styles, Harriet Ann.	—
1817	c	Stillman, Mrs.	—
1822	p	Stillman, Mrs. Willis — (Clarrissa —),	Dis. 1830
1871	c	St. John, Mrs. Maria L.	—
1725	—	Stratton, Thomas.	—
1725	—	Stratton, Mrs. Thomas (Mary Johnson).	—
1740	—	Stratton, Mrs. Thomas —.	—
1854	c	Strong, William.	—
1854	c	Strong, Mrs. William (Mary Elizabeth Chatfield).	—
1876	p	Strong, William Brown.	—
1723	—	Smith, William.	—
1815	p	Smith, Miss Lucy E.	—
1837	p	Smith, Maria L.	—
1852	c	Smith, Edward.	—
1852	c	Smith, Mrs. Edward (Elsie A. Chapel).	—
1854	p	Smith, Margaret.	—
1864	p	Smith, Mrs. Watson H. (Asenath A. Sumner).	—
1874	p	Smith, Miss Lillie.	—
1874	p	Smith, Hiram C.	—

1868	p	Smith, Mrs. Stephen D. (Mary C. Smith),	Died 1877
1874	p	Smith, Charles W.	
1864	p	Smith, Mrs. Charles W. (Julia M. Wilcoxson).	
1876	p	Smith, Miss Jennie Payne.	
1683	—	Summers, Henry.	—
1859	c	Swans, Mrs. Rev. Benjamin L.,	Dis. 1863
1859	c	Swans, William,	Dis. —
1859	c	Swans, Samuel,	Dis. —
1859	c	Swans, James	Dis. —
1870	c	Talbot, Mrs. George A. 2d (Sarah A. Dorchester).	
1870	c	Talbot, Miss Julia P. (Mrs. Edward C. Taintor),	Died 1876
1870	c	Talbot, Miss Maria DePeyster.	
1874	p	Talbot, Miss Grace E.	
1876	p	Talbot, Miss Ellen Virginia.	
1876	p	Talbot, Miss Amy.	
1851	c	Taylor, Harriet H.,	Dis. 1864
1687	—	Thompson, Ambrose,	Died 1742
1698	—	Thompson, Mrs. Ambrose (Sarah Wells),	Died 1730
1699	—	Thompson, Mrs. Ambrose Jr. (Anne Booth).	—
1698	—	Thompson, Deacon John,	Died 1765
1723	—	Thompson, Mrs. John (Mary ———),	Died 1740
1700	—	Thompson, Sarah.	—
1731	—	Thompson, Hannah.	—
1731	—	Thompson, Ruth.	—
1734	—	Thompson, Mrs. Joseph.	—
1735	—	Thompson, Sarah.	—
1735	—	Thompson, Comfort.	—
1737	—	Thompson, David.	—
1737	—	Thompson, Mrs. David.	—
1740	—	Thompson, Ebenezer.	—
1741	—	Thompson, John Jr.	—
1741	—	Thompson, Mrs. John Jr.	—
1741	—	Thompson, Elizabeth.	—
1746	—	Thompson, Thankful.	—
1750	—	Thompson, Widow Sarah.	—
1752	—	Thompson, Mrs. Jonas.	—
1753	—	Thompson, Mrs. David,	Died 1792
1755	—	Thompson, Mrs. Ebenezer Jr.	—
1763	—	Thompson, William,	Killed in battle 1777
1763	—	Thompson, Mrs. William.	—
1769	—	Thompson, John.	—

1769	—	Thompson, Mrs. John.	—
1772	—	Thompson, David,	Died 1817
1772	—	Thompson, Mrs. David (Sarah ———).	—
1773	—	Thompson, Abijah,	Died 1799
1772	—	Thompson, Mrs. Abijah (Bathsheba ———),	Died 1814
1777	—	Thompson, Mary.	—
1784	—	Thompson, David,	Died 1800
1789	—	Thompson, Nehemiah.	—
1789	—	Thompson, Mrs. Nehemiah.	—
1790	—	Thompson, Mrs. William. *	—
1815	p	Thompson, Mrs. William (Phebe Lewis),	Died 1844
1827	p	Thompson, Miss Nancy,	Died 1847
1832	p	Thompson, Miss Violet (Mrs. Gen'l Anthony Lamb),	Dis. 1839
1832	p	Thompson, Miss Mary,	Died 1860
1858	p	Thompson, Curtis,	Dis. 1872
1868	p	Thompson, John Webster.	—
1867	p	Thompson, Mrs. John Webster (Sarah H. Burritt).	—
1724	p	Thompson, Mary.	—
1724	p	Thompson, Hannah.	—
1731	p	Thompson, Abigail.	—
1843	—	Thomas, Margaret,	Dis. 1843
1827	—	Thorp, Joel.	—
1815	p	Tibballs, Miss Huldah,	Died 1823
1876	p	Tibballs, Miss Anna May.	—
1694	—	Titterson, Samuel.	—
1694	—	Titterson, Mrs. Samuel (Hannah Hurd).	—
1724	—	Titterson, Abigail.	—
1688	—	Tomlinson, Mrs. Agur (Elizabeth Hawley).	—
1729	—	Tomlinson, Zachariah.	—
1746	—	Tomlinson, Agur,	Died 1774
1746	—	Tomlinson, Mrs. Agur (Mary Gold),	Died 1802
1784*	p	Tomlinson, Jabez H.,	Died 1849
1784*	p	Tomlinson, Mrs. Jabez H. 1st (Rebecca Lewis),	Died 1823
1826	p	Tomlinson, Mrs. Jabez H. 2d (Phebe Birdseye),	Died 1853
1789	—	Tomlinson, William Agur,	Died 1789
1789*	—	Tomlinson, Mrs. William Agur (Phebe Lewis),	Died 1842
1815	p	Tomlinson, Dr. Charles,	Died 1830
1809*	p	Tomlinson, Mrs. Dr. Charles (Sarah Hill),	Died 1858
1815	—	Tomlinson, Widow Helen.	—
1815	p	Tomlinson, Miss Hannah,	Died 1827
1816	p	Tomlinson, William A.,	Dis. 1821

1817	p	Tomlinson, Mrs. William A. (Susan Walker),	Dis. 1821
1821	p	Tomlinson, Huntington,	Died 1839
1821	p	Tomlinson, Mrs. Huntington (Eliza Mills),	Died 1873
1833	p	Tomlinson, Miss Sarah (Mrs. Charles H. Tomlinson),	Dis. 1839
1857	c	Tomlinson, Mrs. William H. (Elizabeth A. Baldwin).	
1862	p	Tomlinson, Miss Rebecca H. (Mrs. Chas. H. Burritt).	—
1874	p	Tomlinson, Miss Sarah Louisa.	
1694	—	Trowbridge, James.	—
1694	—	Trowbridge, Mrs. James.	—
1845	c	Tucker, John.	
1845	c	Tucker, Mrs. John (Catharine Wilcox).	
1858	p	Tucker, Miss Catharine Jane.	
1855	p	Tucker, Mrs. P. L. (Cornelia A. Stagg).	
1698	—	Uffoot, Samuel,	Died 1746
1698	—	Uffoot, Mrs. Samuel (Elizabeth ———).	—
1698	p	Uffoot, Mehitable.	—
1731	p	Uffoot, Eunice.	—
1739	p	Uffoot, Thomas.	—
1739	p	Uffoot, Mrs. Thomas (Phebe Judson).	—
1769	p	Uffoot, William.	—
1769	p	Uffoot, Mrs. William.	—
1770	p	Uffoot, Benjamin.	—
1770	p	Uffoot, Mrs. Benjamin.	—
1770*	p	Uffoot, Deacon Samuel,	Died 1822
—*	p	Uffoot, Mrs. Samuel (Abigail Gold),	Died 1817
1771	p	Uffoot, Elijah.	—
1771	p	Uffoot, Mrs. Elijah (Annie ———).	—
1771	p	Uffoot, John.	—
1771	p	Uffoot, Mrs. John.	—
1793	p	Uffoot, Elijah Jr.	—
1809	p	Ufford, William.	—
1809	p	Ufford, Mrs. William.	—
1809	p	Ufford, Henry,	Died 1831
1824	c	Ufford, Mrs. Henry (Hannah Jerome),	Died 1879
1809*	p	Ufford, Isaac,	Ex. 1834
1833	p	Ufford, Mrs. Isaac (Phebe Dayton),	Died 1872
1824	p	Ufford, Samuel,	Died 1824
1832	p	Ufford, Miss Mary Ann.	
1822	p	Ufford, Mrs.	
1833	p	Ufford, Henry J.,	Dis. 1866

1852	<i>p</i>	Ufford, Mrs. Henry J. (Lucy L. ———),	Died 1860
1833		Ufford, Samuel,	Dis. 1842
1833		Ufford, Hezekiah Gould,	Died 1863
1833		Ufford, Mrs. H. G. (Julia Hine),	Died 1864
1833		Ufford, Miss Susan G. (Mrs. Alex. McAlister),	Dis. 1842
1834		Ufford, Miss Catharine,	Died 1880
1859		Ufford, Miss Julia E.,	Dis. 1865
1863		Ufford, Miss Louisa Jerome,	Died 1863
1863		Ufford, Miss Frances E.	
——*		Ufford, Miss Catharine,	Died 1866
1874	<i>c</i>	Van Voorhes, Mrs. Susan.	
1821	<i>p</i>	Vorce, Mrs. Lucy.	
1867	<i>p</i>	Walk, Mrs. Ellen Nora,	Dis. 1871
1680	—	Wakely, James.	—
1680	—	Wakely, Mrs. James.	—
1688	<i>c</i>	Wakely, Henry.	—
1723	—	Wakeling, Mrs. Deliverance (Hannah Nash).	—
1731	—	Waldin, Margaret.	—
1688	—	Walker, Sarah.	—
1698	—	Walker, Mary.	—
1700	—	Walker, Deacon Robert,	Died 1743
1700	—	Walker, Mrs. Robert (Ruth Wilcoxson).	—
1724	—	Walker, Joanna.	—
1729	—	Walker, Robert Jr.,	Died 1772
1731	—	Walker, Phebe.	—
1733	—	Walker, Mary.	—
1725	—	Walker, James.	—
1755	—	Walker, Phebe.	—
1777	—	Walker, Robert,	Died 1810
1777*	—	Walker, Mrs. Robert (Margaret Brasher),	Died 1819
1784	—	Walker, Joseph,	Died 1810
1784	<i>p</i>	Walker, Mrs. Joseph (Susannah Otis),	Died 1822
1821	<i>p</i>	Walker, Mrs. William (Eunice Hawley),	Died 1832
1830	<i>c</i>	Walker, Miss Catharine Otis.	
1821	<i>p</i>	Walker, Miss Maria,	Died —
1698	—	Ward, Andrew.	—
1856	<i>c</i>	Wardwell, Samuel,	Died 1873
1831	<i>p</i>	Wardwell, Mrs. Samuel (Betsey Booth).	
1877	<i>c</i>	Warner, Charles H.	
1877	<i>c</i>	Warner, Mrs. Charles H. (Sarah M. Bush).	

1876	p	Warner, Miss Mary Elizabeth.	
1876	c	Warning, Mrs. Henry (Anna E. ———).	
1694	—	Watkins, Mrs. Joseph (Joanna Blackman).	—
1840	c	Weed, Mrs. Rev. Wm. B. (Harriet Miller),	Dis. 1855
1844	c	Weed, Daniel,	Died 1853
1684	—	Wells, Elizabeth.	—
1684	—	Wells, Deacon Thomas,	Died 1721
1698	—	Wells, John Jr.	—
1698	—	Wells, Sarah.	—
1702	—	Wells, John.	—
1724	—	Wells, Mary.	—
1724	—	Wells, Elizabeth.	—
1724	—	Wells, Sarah.	—
1724	—	Wells, Phebe.	—
1730	—	Wells, Mrs. Robert (Eunice Curtis).	—
1732	—	Wells, David.	—
1732	—	Wells, Mrs. David (Mary Thompson).	—
1735	—	Wells, Sarah.	—
1735	—	Wells, Hannah.	—
1737	—	Wells, Comfort.	—
1740	—	Wells, Joseph.	—
1742	—	Wells, Ephraim.	—
1755	—	Wells, Mrs. John (Comfort Birdsey),	Died 1790
1755	—	Wells, Gurdon.	—
1791	—	Wells, Widow Hannah.	—
1815	p	Wells, Miss Polly.	—
1816	p	Wells, Miss Anna (Mrs. Asa Brooks).	—
1816	p	Wells, Mrs. Isaac (Eunice Burritt),	Died —
1821	p	Wells, John,	Died 1849
—	* —	Wells, Mrs. John (Nancy Ufford),	Died 1865
1821	p	Wells, Miss Caroline (Mrs. Joseph L. Wooster),	Died —
1811	c	Wells, Joseph.	
1811	c	Wells, Mrs. Joseph.	
1827	p	Wells, Lewis.	
1831	p	Wells, Henry Gould.	
1835	c	Wells, Miss Bathsheba,	Dis. 1836
1843	p	Wells, Lewis,	Died 1875
1843	c	Wells, Mrs. Lewis (Phebe Curtis),	Died 1875
1843	p	Wells, Miss Abigail Gould,	Dis. 1865
1843	p	Wells, Miss Elizabeth Gertrude.	
1843	p	Wells, Eli,	Died 1860

1825	<i>p</i>	Wells, Mrs. Eli (Elvira Curtis),	Died 1876
1843	<i>p</i>	Wells, Maria,	Dis. 1854
1857	<i>c</i>	Wells, Deacon Charles C.	
1852	<i>p</i>	Wells, Mrs. Chas. C. 1st (Caroline M. Wheeler),	Died 1863
1871	<i>c</i>	Wells, Mrs. Charles C. 2d (Julia Sophia Hill),	Died 1876
1866	<i>p</i>	Wells, Mrs. Charles C. 3d (Myra Curtis Blakeman).	
1858	<i>p</i>	Wells, Miss Harriet Ann,	Died 1861
1858	<i>p</i>	Wells, Samuel N.	
1871	<i>c</i>	Wells, Mrs. Samuel N. (Sarah Abigail Smith).	
1861	<i>c</i>	Wells, Edward,	Dis. 1864
1861	<i>c</i>	Wells, Mrs. Edward (Frances J. ———),	Dis. 1864
1877	<i>p</i>	Wells, Miss Mary Jane,	Dis. 1878
1871	<i>c</i>	Wells, Miss Sarah L.	
1792*	<i>p</i>	Wetmore, Victory,	Died 1817
1792*	<i>p</i>	Wetmore, Mrs. Victory (Catharine Maria McEwan),	Died 1859
1858	<i>c</i>	Wheaton, Mrs. Jane E.,	Dis. 1865
1681	—	Wheeler, Moses Jr.,	Died 1725
1682	—	Wheeler, Mrs. Moses Jr. (Sarah Nichols),	Died 1694
1682	—	Wheeler, Joanna.	—
1698	—	Wheeler, Caleb.	—
1698	—	Wheeler, Sarah.	—
1700	—	Wheeler, Nathan.	—
1700	—	Wheeler, Samuel.	—
1700	<i>c</i>	Wheeler, Mrs. ———.	—
1724	—	Wheeler, Elnathan.	—
1734	—	Wheeler, Elnathan.	—
1734	—	Wheeler, Mrs. Elnathan (Martha ———),	Died 1764
1745	—	Wheeler, Ephraim.	—
1745	—	Wheeler, Mrs. Ephraim.	—
1755*	—	Wheeler, Nathaniel,	Died 1819
1755*	—	Wheeler, Mrs. Nathaniel (Rachel ———),	Died 1814
1766	—	Wheeler, Elnathan,	Died 1809
1766*	—	Wheeler, Mrs. Elnathan (Charity ———),	Died 1816
1777*	—	Wheeler, Samuel.	—
1777*	—	Wheeler, Mrs. Samuel (—— Morehouse).	—
1789	—	Wheeler, Elnathan,	Died ———
1789	—	Wheeler, Mrs. Elnathan (Phebe Peck),	Died ———
1809*	—	Wheeler, Mrs. John (Avis Pond),	Died 1852
1809	—	Wheeler, Miss Sallie (Mrs. Isaac Wilcoxson),	Dis. ———
1831	<i>p</i>	Wheeler, Eli,	Died 1868
1815	<i>p</i>	Wheeler, Mrs. Eli (Florilla Andrews),	Died 1865

1831	p	Wheeler, Everitt,	Died 1878
1821	p	Wheeler, Mrs. Everitt (Maria Curtis),	Died 1875
1828	p	Wheeler, Miss Nancy (Mrs. Ebenezer Wakely),	Dis. 1843
1831	p	Wheeler, Miss Lucy Ann (Mrs. Erastus Clark),	Dis. 1834
1827	p	Wheeler, Mrs. Elisha (Dorothy Birdsey),	Died 1847
1831	p	Wheeler, Miss Frances Sarah,	Died 1845
1832	p	Wheeler, Miss Catharine A. (Mrs. Chas. Curtis),	Dis. —
1832	p	Wheeler, Miss Otis (Hannah P. Buddington),	Dis. 1844
1821	p	Wheeler, Mrs. David (Betsey Birdsey).	
1843	p	Wheeler, Samuel William,	Died 1847
1850	c	Wheeler, Mrs. Sam'l W. (Elizabeth A. Wakely),	Died 1881
1852	c	Wheeler, Miss Elizabeth.	
1852	p	Wheeler, Miss Lucy B.	
1852	p	Wheeler, Agur W.	Dis. —
1858	p	Wheeler, Mrs. Franklin (Elizabeth Benjamin),	Died 1880
1855	p	Wheeler, Miss Ellen.	
1852	c	Wheeler, Mrs. Charles (Ruth A. Nichols).	
1858	p	Wheeler, Miss Abby (Mrs. — Whipple),	Dis. 1867
1864	c	Wheeler, Mrs. Henry (Martha A. Burr),	Died 1877
1865	p	Wheeler, Miss Fannie Sarah,	Died 1869
1867	p	Wheeler, Mrs. — (Anna Maria Beck),	Dis. 1873
1865	p	Wheeler, William Ezra.	
1859	p	Wheeler, Mrs. William E. (Sarah Tomlinson).	
1870	c	Wheeler, Miss Catharine.	
1738	—	White, Stephen.	—
1858	c	White, Benjamin F.	
1858	c	White, Mrs. Benjamin F. (Mary Brush).	
1777	p	White, Mrs. Eliza Ann.	
1770	—	Whiting, John.	—
1770	—	Whiting, Mrs. John.	—
1789	—	Whiting, David.	—
1789	—	Whiting, Mrs. David.	—
1792	—	Whiting, Mrs. Seymore Conway.	—
1816	p	Whiting, Seymour Conway,	Ex. 1828
1815	p	Whiting, Mrs. Seymore C. (Hannah Curtis),	Ex. 1832
1816	p	Whiting, Mrs. William (Sarah ———).	
1818	p	Whiting, Mrs. —.	
—	—	Whiting, Mrs. Laspar (Helen Judson),	Ex. 1828
1818	p	Whiting, Miss Cornelia (Mrs. Rodney Burton),	Dis. —
1853	c	Whiting, Seymore,	Dis. 1872
1789	—	Whippo, Mrs. Isaac (Mary ———),	Died 1812
1740	—	Whitney, Samuel,	Died 1753

1727	—	Whittemore, Francis.	—
1727	—	Whittemore, Mrs. Francis (Elizabeth ——).	—
1698	—	Willcockson, Rebecca.	—
1700	—	Willcockson, Hannah.	—
1723	—	Willcockson, John Jr.	—
1723	—	Willcockson, Mrs. John (Deborah Brinsmead).	—
1740	—	Willcockson, Elizabeth.	—
1745	—	Willcox, Sirrajah Jr.	—
1764	—	Willcockson, Samuel,	Died 1783
1775	—	Willcox, Elnathan.	—
1775	—	Willcox, Mrs. Elnathan,	Died 1801
1789	—	Willcockson, James.	—
1791	—	Willcockson, Joel.	—
1791	—	Willcockson, Mrs. Joel (Sarah Booth).	—
1838	c	Wilcox, Mrs. George (Eliza J. Perry).	—
1859	c	Wilcox, Joel.	—
1859	c	Wilcox, Mrs. Joel (Phebe Gray).	—
1859	c	Wilcox, Hanford.	—
1859	c	Wilcox, Mrs. Hanford (Mary Jane Burr).	—
1867	p	Wilcox, Miss Helen Augusta.	—
1876	p	Wilcoxson, Miss Alida M.	—
1876	p	Wilcoxson, Charles O.,	Dis. 1881
1876	c	Williams, Miss Hannah E.	—
1860	p	Wilmot, Miss Louisa A.	—
1793	—	Woodhull, Mrs. Stephen.	—
1734	—	Watkins, Hezekiah.	—
1735	—	Watkins, Ephraim.	—
1735	—	Watkins, Mrs. Ephraim (Jeheimal Birdseye).	—
1876	p	Wooding, LeGrand L.	—
1876	p	Wooding, Mrs. LeGrand L. (Caroline J. ——).	—
1700	—	Wooster, Jones.	—
1700	—	Wooster, Tabitha.	—
1723	—	Wooster, Abraham.	—
1723	—	Wooster, Mrs. Abraham (Mary Walker).	—
1723	—	Wooster, Jonas.	—
1723	—	Wooster, Mrs. Jonas (Jane ——).	—
1725	—	Wooster, Edward.	—
1725	—	Wooster, Mrs. Edward (Elizabeth Watkins).	—
1732	—	Wooster, David.	—
1865	p	Wright, Ann Gorham.	—
1878	p	Wright, James,	Dis. 1881
1878	c	Wright, Mrs. James (Isabella ——),	Dis. 1881

OFFICERS OF THE CHURCH.

1881.

PASTOR.

REV. SAMUEL HOWARD DANA.

DEACONS.

AGUR T. CURTIS,	Appointed	1858
CHARLES C. WELLS,	"	1867
SAMUEL T. HOUGHTON,	"	1877
SAMUEL E. CURTIS,	"	1877

STANDING COMMITTEE.

DEA. AGUR T. CURTIS,	PETER P. CURTIS,
" CHARLES C. WELLS,	CHAS. H. WARNER,
" SAMUEL T. HOUGHTON,	W. E. WHEELER,
" SAMUEL E. CURTIS,	CARLOS D. BLAKEMAN,
FREDERICK SEDGWICK,	STEPHEN T. PALMER.

TREASURER.

DEA. CHAS. C. WELLS.

CLERK.

FREDERICK SEDGWICK.

CATALOGUE OF PRESENT MEMBERS.

The date of admission is opposite each name. Received (l) by letter; (p) by profession of faith.

Allen, Dr. Almon S.	l	1876
Allen, Mrs. A. S. (Clara W. Warning),	l	1876
Allen, Edward Pease,	p	1876
Barrows, Mrs. Henry (Anna Louisa Beers),	p	1869
Barnum, Samuel,	p	1858

Barrymore, William,	<i>p</i>	1876
Barrymore, Mrs. William (Susan A. Curtis),	<i>p</i>	1876
Batterson, Miss Helen Thompson,	<i>p</i>	1876
Batterson, Mrs. Sillick (Emma Bailey),	<i>l</i>	1844
Beach, Miss Susan,	<i>l</i>	1851
Beach, Frederick C.,	<i>l</i>	1878
Beach, Mrs. Frederick C. (Margaret A. Gilbert),	<i>p</i>	1878
Beardsley, Mrs. George (Anna Sophia Booth),	<i>p</i>	1843
Beardsley, Frederick Starr,	<i>p</i>	1876
Beardsley, Miss Margaret Starr,	<i>p</i>	1876
Beers, Mrs. Lewis (Susan Ufford),	<i>l</i>	1832
Benjamin, Mrs. Bedel (Jessie L. Stagg),	<i>p</i>	1874
Bills, Richard Justin,	<i>p</i>	1877
Bishop, Mrs. Barbara A.,	<i>l</i>	1878
Birdsey, Mrs. Philo (Sarah A. DeForest),	<i>l</i>	1852
Blakeman, Mrs. Anson H. (Fanny Wakelee),	<i>l</i>	1862
Blakeman, Carlos D.,	<i>p</i>	1867
Blakeman, Mrs. Gould (Harriet Birdsey),	<i>p</i>	1831
Blakeman, James,	<i>p</i>	1828
Blakeman, Mrs. James (Cornelia Salmon),	<i>p</i>	1828
Blakeman, Mrs. J. Henry (Amelia J. Burr),	<i>l</i>	1867
Blakeman, Minot Ami,	<i>p</i>	1867
Blakeman, Sylvester,	<i>l</i>	1861
Blakeman, Mrs. Sylvester (Caroline Mallet),	<i>l</i>	1861
Blakeslee, Chas. W.,	<i>l</i>	1876
Boardman, Miss Lucy Ann,	<i>p</i>	1876
Booth, Mrs. Albert (Caroline Beardsley),	<i>p</i>	1853
Booth, Miss Avis S.,	<i>p</i>	1867
Booth, Chas. F.,	<i>p</i>	1867
Booth, Mrs. Chas. W. (C. Lavinia Canfield),	<i>p</i>	1868
Booth, Mrs. Henry,	<i>p</i>	1867
Booth, Mrs. Josiah (Elizabeth A. Osborn),	<i>p</i>	1867
Booth, Lewis Walter,	<i>p</i>	1877
Booth, Mrs. Lewis Walter (Idella Jane Crofut),	<i>p</i>	1877
Booth, Nathan Birdsey.	<i>p</i>	1831
Booth Mrs. Nathan Birdsey (Sophia E. Curtis),	<i>l</i>	1844
Booth, Mrs. Samuel Lewis (Catharine A. Brinsmade),	<i>l</i>	1843
Booth, Mrs. Stephen Sterling (Harriet Beach),	<i>p</i>	1867
Booth, William G.,	<i>p</i>	1878
Booth, Mrs. William G. (Juliaette Wheeler),	<i>p</i>	1878
Brooks, Chas. B.,	<i>l</i>	1874
Brooks, Isaac,	<i>p</i>	1843

Brooks, Mrs. Isaac (Sarah Lewis),	<i>p</i>	1832
Brooks, Miss Selene A.,	<i>p</i>	1864
Brooks, Miss Susan,	<i>p</i>	1832
Bunce, Samuel R.,	<i>p</i>	1858
Bunce, Mrs. Samuel R. (Myra P. Thomas),	<i>l</i>	1851
Bunnell, Mrs. Rufus W. (Catharine M. Sterling),	<i>p</i>	1860
Burritt, Arthur Winfield,	<i>p</i>	1876
Burritt, Mrs. Charles P. (Mary E. Burton),	<i>p</i>	1852
Burritt, Miss Cornelia,	<i>p</i>	1858
Burritt, Miss Ida Jane,	<i>p</i>	1876
Burritt, George,	<i>p</i>	1852
Burritt, Mrs. George (Catharine J. Curtis),	<i>p</i>	1852
Burritt, Lewis,	<i>p</i>	1858
Burritt, Mrs. Lewis (Cordelia Plumb),	<i>l</i>	1876
Burritt, Mrs. Rebecca H.,	<i>l</i>	1862
Burritt, Wilson,	<i>p</i>	1858
Burton, Mrs. Albert (Maria D. Booth),	<i>p</i>	1832
Butler, Miss Mary Virginia,	<i>p</i>	1867
Butler, Marcus Bayard,	<i>p</i>	1876
Clark, Mrs. Isabella,	<i>l</i>	1878
Close, Mrs. John W. (Susan A. McEwen),	<i>p</i>	1832
Curtis, Agur Treat,	<i>p</i>	1843
Curtis, Alfred,	<i>l</i>	1866
Curtis, Miss Cornelia I.,	<i>p</i>	1858
Curtis, Mrs. Elihu (Clemence Peck),	<i>l</i>	1830
Curtis, Henry,	<i>l</i>	1849
Curtis, Mrs. Henry (Catharine R. Booth),	<i>p</i>	1833
Curtis, Miss Lillie Frost,	<i>p</i>	1876
Curtis, Miss Martha Bigelow,	<i>p</i>	1877
Curtis, Miss Myra,	<i>p</i>	1867
Curtis, Peter P.,	<i>p</i>	1832
Curtis, Mrs. Peter P. (Mary E. Fitch),	<i>l</i>	1843
Curtis, Samuel E.,	<i>p</i>	1843
Curtis, Mrs. Sheldon P. (Sarah M. McEwen),	<i>p</i>	1832
Curtis, Mrs. Willis (Mary R. Wells),	<i>p</i>	1858
Coe, Miss Sally Ann,	<i>p</i>	1849
Cook, Mrs. Henry H. (Mary E. Barnum),	<i>p</i>	1858
Cook, Miss Emma,	<i>p</i>	1867
Cook, Thomas William,	<i>p</i>	1877
Cook, Mrs. Thomas W. (Julia F. —),	<i>p</i>	1877
Cook, William Ambrose,	<i>p</i>	1877
Dana, Rev. S. H.,	<i>l</i>	1879

Dana, Mrs. S. H. (Susan H. Bishop),	<i>l</i>	1879
Dayton, Miss Betsey,	<i>p</i>	1854
DeForest, William S.,	<i>p</i>	1874
DeForest, Mrs. William S. (Helen Coe),	<i>l</i>	1843
Devine, Miss Mary A.,	<i>p</i>	1866
Davis, Mrs. Maria Louisa (Peck),	<i>p</i>	1870
Edmonds, Mrs. Charles (Sarah McEwen),	<i>p</i>	1832
Edwards, Mrs. John (Delia Ann Beers),	<i>l</i>	1877
Ely, Mrs. William N. (Anna G. Hale),	<i>p</i>	1858
Emerson, Rev. Edward B.,	<i>l</i>	1862
Emerson, Mrs. E. B. (Ann Lummus),	<i>l</i>	1862
Emerson, Rev. Samuel F.,	<i>p</i>	1867
Emerson, Walter B.,	<i>p</i>	1876
Evans, Mrs. Henry G. (Matilda L. Chichester),	<i>l</i>	1874
Evans, Miss Annie,	<i>p</i>	1876
Evans, Miss Caroline,	<i>p</i>	1877
Evans, Henry Chichester,	<i>p</i>	1876
Fairchild, Thomas B.,	<i>p</i>	1853
Fairchild, Mrs. Thomas B. (Susan Fairchild),	<i>p</i>	1853
Fairchild, Samuel William,	<i>p</i>	1867
Freeman, Lucy Maria,	<i>p</i>	1877
Fellows, Mrs. Frederick H. (Elizabeth Fairchild),	<i>l</i>	1868
Gorham, Mrs. Chas. R. (Sarah Brooks),	<i>p</i>	1831
Hawley, Eli C.,	<i>l</i>	1865
Hawley, Mrs. Eli C. (Sarah A. Coan),	<i>l</i>	1865
Hawley, Arthur Wilson,	<i>p</i>	1877
Hawley, Edgar,	<i>p</i>	1876
Houghton, Samuel T.	<i>l</i>	1876
Houghton, Mrs. Samuel T. (Lucy Fairchild),	<i>p</i>	1876
Hubbell, Miss Harriet,	<i>p</i>	1832
Hubbell, Miss Maria,	<i>p</i>	1833
Hubbell, Mrs. Lewis (Julia A. Tait),	<i>l</i>	1846
Hubbell, Mrs. O. S.,	<i>l</i>	1874
Hubbell, Miss Ada,	<i>l</i>	1874
Johnson, Miss Nellie Jennette,	<i>p</i>	1877
Johnston, Mrs. Ruth,	<i>l</i>	1850
Judson, Mrs. Abner,	<i>p</i>	1821
Judson, Curtis,	<i>p</i>	1843
Judson, Mrs. Curtis (Delia Stowe),	<i>p</i>	1832
Judson, Mrs. David P. (Elizabeth S. Gridley),	<i>l</i>	1854
Judson, Miss Sarah Elizabeth,	<i>p</i>	1876
Judson, William Herbert,	<i>p</i>	1876

Judson, Horace Holden,	p	1876
Judson, Mrs. George T. (Mary A. Fairchild),	p	1843
Judson, Miss Sarah Alice,	p	1877
Judson, George William,	p	1878
Judson, Mrs. Stiles (Caroline Peck),	p	1853
Judson, Miss Alice Caroline,	p	1876
Judson, Miss Cornelia,	p	1876
Judson, Stiles, Jr.,	p	1877
Judson, Mrs. Theodore (Fannie Benjamin),	p	1876
Judson, Thomas F.,	p	1881
Keaiser, Philip,	p	1877
Law, Miss Mary,	p	1855
Lewis, Mrs. Abram (Maria Curtis),	l	1851
Mallett, Mrs. Henry (Mary T. Curtis),	p	1867
Mallett, James Alfred,	p	1876
Mallett, Miss Sarah Curtis,	p	1876
Meacham, Henry,	p	1871
McEwen, Abijah,	p	1834
McEwen, Mrs. Abijah (Mary Anne Jones),	p	1832
McEwen, Miss Catharine L.,	p	1866
McEwen, Miss Josephine Hyde,	p	1869
Miller, Mrs. Robert (Elizabeth Curtis),	p	1841
Moorehouse, Miss Kate May,	p	1876
Northrop, Mrs. Nicholas (Harriet M. Wheeler),	p	1832
Orlemann, Mrs. Jacob (Nettie —),	p	1877
Orters, Mrs. Leonard (Jane Hart),	p	1867
Palmer, Mrs. (Maria L. Tomlinson),	l	1873
Palmer, Miss Emma T.	l	1873
Palmer, Miss Isabella,	l	1873
Palmer, Stephen T.	l	1873
Palmer, Mrs. Stephen T. (Hattie E. Blakeman),	p	1874
Peck, Benedict,	l	1856
Peck, Mrs. Benedict (Abigail Wheeler),	p	1840
Peck, Miss Lizzie,	p	1874
Peck, Miss Menannia,	p	1877
Peck, Miss Sarah Norton,	p	1877
Peck, Miss Maria,	p	1866
Peck, Miss Eliza,	p	1866
Peck, Mrs. William J. (Elizabeth M. Sherman),	l	1857
Pendleton, Miss Caroline,	l	1845
Pendleton, Miss Julia,	p	1840
Platt, Mrs. Henry (Sarah Burwell),	l	1850

Platt, Mrs. Frank C. (Clara LaM. Bishop),	<i>p</i>	1879
Platt, Miss Mary A.,	<i>p</i>	1858
Phillips, James,	<i>p</i>	1878
Phillips, Mrs. James,	<i>p</i>	1878
Richards, Mrs. Thomas F. (Jane A. North),	<i>l</i>	1871
Richards, James Tracy,	<i>p</i>	1874
Richards, Miss Laura North,	<i>p</i>	1876
Ryder, Benjamin G.,	<i>p</i>	1867
Sedgwick, Frederick,	<i>l</i>	1849
Sedgwick, Mrs. Frederick (Caroline Swan),	<i>l</i>	1852
Sammis, Franklin,	<i>l</i>	1873
Sammis, Mrs. Franklin,	<i>l</i>	1873
Sammis, Frank Russell,	<i>p</i>	1876
Sammis, Miss Helen Underwood,	<i>p</i>	1876
Searing, Mrs. Augustus P. (Delia Butler),	<i>l</i>	1859
Sheldon, Roswell B.,	<i>p</i>	1858
Sheldon, Mrs. Roswell B. (Mary L. Hendrick),	<i>p</i>	1858
Sheldon, Miss Emily P.	<i>p</i>	1858
Sheldon, Miss Olivia,	<i>p</i>	1864
Smith, Chas. W.,	<i>p</i>	1874
Smith, Mrs. Chas. W. (Julia M. Wilcoxson),	<i>p</i>	1864
Smith, Edward,	<i>l</i>	1852
Smith, Mrs. Edward (Elsie A. Chapel),	<i>l</i>	1852
Smith, Mrs. Edward (Catherine E. Allen),	<i>p</i>	1876
Smith, Hiram C.,	<i>p</i>	1874
Smith, Miss Lillie,	<i>p</i>	1874
Smith, Miss Jennie Payne,	<i>p</i>	1876
Smith, Mrs. Watson H. (Asenath A. Sumner),	<i>p</i>	1864
Sniffin, Mrs. William (Harriet R. Barnum),	<i>p</i>	1858
Spall, George H.,	<i>p</i>	1867
Spall, Mrs. George H. (Caroline E. Stagg),	<i>p</i>	1864
Stagg, Mrs. Joseph H. (Ellen B. Curtis),	<i>p</i>	1831
Stagg, Charles E.,	<i>p</i>	1874
Stagg, William A.,	<i>p</i>	1874
Stagg, Henry P.,	<i>l</i>	1876
Stagg, Mrs. Moses C. (Emily C. Budington),	<i>l</i>	1842
Sterling, Mrs. John William (Catherine T. Plant),	<i>l</i>	1833
Sterling, John William,	<i>p</i>	1865
Sterling, Miss Cordelia,	<i>p</i>	1862
Strong, William,	<i>l</i>	1854
Strong, Mrs. William (Mary E. Chatfield),	<i>l</i>	1854
Strong, William Brown,	<i>p</i>	1876

St. John, Mrs. Maria L.,	l	1871
Talbot, Mrs. George A. (Sarah A. Dorchester),	l	1870
Talbot, Miss Maria DeP.,	l	1870
Talbot, Miss Grace E.,	p	1874
Talbot, Miss Ellie Virginia,	p	1876
Talbot, Miss Amy,	p	1876
Thompson, John W.,	l	1874
Thompson, Mrs. John W. (Sarah Burritt),	p	1867
Tibbals, Miss Anna May,	p	1877
Tomlinson, Mrs. William H. (Elizabeth A. Baldwin),	l	1857
Tomlinson, Miss Mary Louisa,	p	1874
Tucker, John,	l	1845
Tucker, Mrs. John (Catherine Wilcox),	l	1845
Tucker, Miss Catherine Jane,	p	1858
Tucker, Mrs. Cornelia,	l	1874
Ufford, Miss Mary Ann,	p	1832
Van Voorhis, Mrs. Susan,	l	1874
Wilcox, Mrs. Joel (Phebe Gray),	l	1859
Wilcox, Hanford,	l	1859
Wilcox, Mrs. Hanford (Mary Jane Burr),	l	1859
Wilcoxson, Miss Alida M.,	p	1876
Wilcoxson, Charles O.,	p	1876
Warning, Mrs. Henry (Anna G. —),	l	1876
Wardwell, Mrs. Samuel (Betsey Booth),	l	1856
Warner, Chas. H.,	l	1877
Warner, Mrs. Chas. H. (Sarah M. Bush),	l	1877
Warner, Miss Mary Elizabeth,	p	1876
Wells, Chas. C.,	l	1857
Wells, Mrs. Chas. C. (Myra C. Blakeman),	p	1866
Wells, Samuel N.,	p	1858
Wells, Mrs. Samuel N. (Sarah A. Smith),	l	1871
Wheeler, Miss Elizabeth,	l	1870
Wheeler, Miss El'en,	p	1825
Wheeler, Mrs. Chas. (Ruth A. Nichols),	l	1852
Wheeler, Mrs. David (Betsey Birdseye),	p	1825
Wheeler, Miss Lucy B.,	p	1852
Wheeler, William Ezra,	p	1865
Wheeler, Mrs. William Ezra (Sarah Tomlinson),	l	1859
White, Benjamin F.,	p	1858
White, Mrs. Benj. F. (Mary Brush),	l	1858
White, Mrs. Boston (Eliza Ann —),	p	1877
Williams, Miss Hannah E.,	l	1876

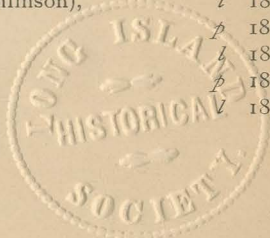

Wilmot, Miss Louisa,
Wooding, LeGrand L.,
Wooding, Mrs. LeGrand L.,
Wright, Miss Anna G.

p 1860
p 1876
p 1876
p 1865

J.



