

I HAVE A DREAM

Double Bass

I. In the River of Life

James Furman

Percussion Solo

$\text{♩} = 69$

22

26 1

34 2

41 3

47 4

51

63 6

sempre accel. ed cresc.

f

2

Largo ♩=48

Double Bass

70

7

pizz.

6

8

7

long

87 9

♩=42
arco

92 10

98 11

105 12

111 13

♩=84

117 14

15

2

124 16

half pressure on fingerboard
arco - Punta d'arco

131

17 ♩=100

f legato

137

144 18

pizz.

pp
Elec Bass

149

ord. D.B. 19

f leg *ff*

155

f *ff*

20

162 col legno >

col legno

simile

f

166

170

173

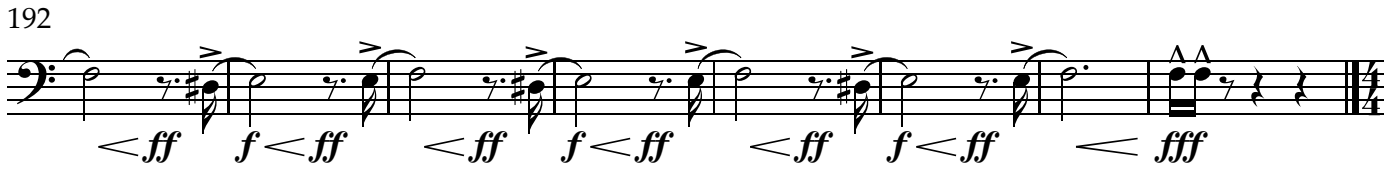
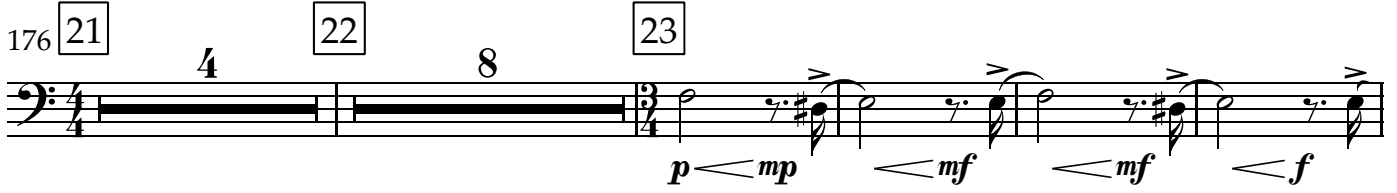

II. I've Been to the Mountain Top
Monologue and Sermon

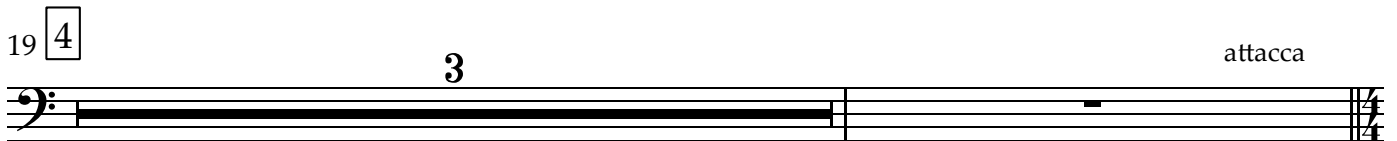
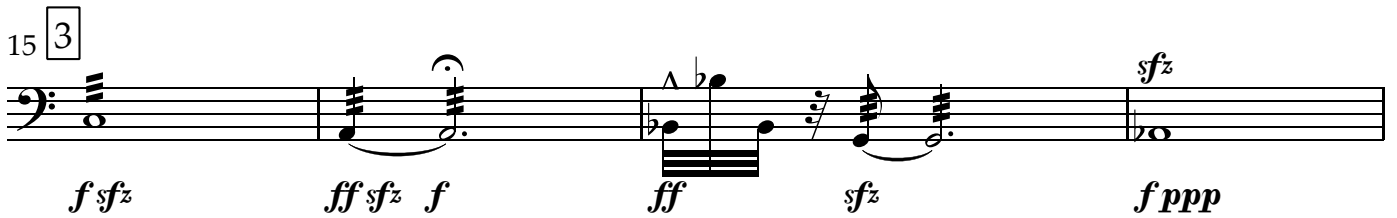
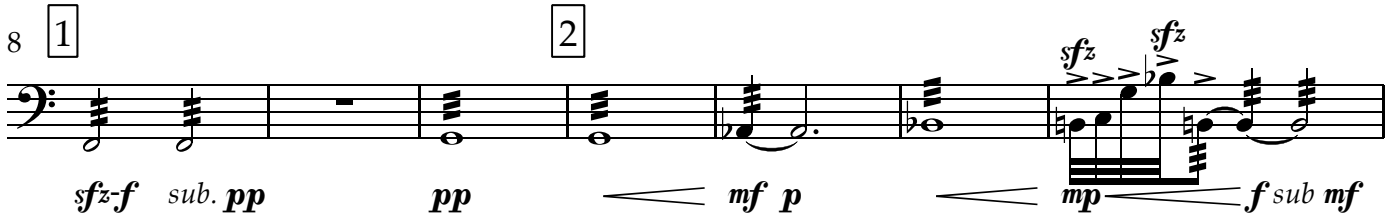
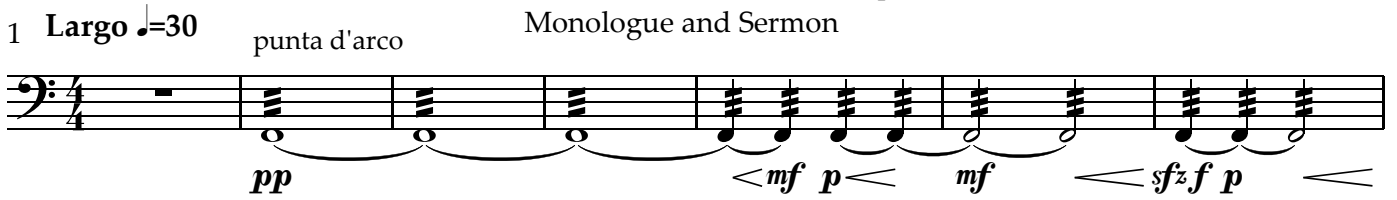

Sermon

13 2

20 3 ♩=80 4

a tempo ♩=60
Tempo Primo

32 5 6 7

43 8 Tempo Primo ♩=88 ♩=c.60

51 9 a tempo ♩=76

62 10

Chorale

68 11 Largo ♩=42 12 13

84 14 15

Hymn: I Have a Dream

Double Bass

6
1 $\text{♩} = 60$
con sord.
pp

5 [1]

9 [2] Piu Mosso
mf

13 [3] *f* 2

18 [4] 4 [5] *ppp*

25 [6] *Joyfully* $\text{♩} = 96$
no treble

III. Let Freedom Ring

1 *f* Elec. Bass

7 Am C D7 G C F7 Dm9 G7

13 C¹ C⁷ Am C D⁷ G C

20 C⁷ B^b C⁷ 2 10 Em³ A⁺ F⁷

mf

33 Dm Dm⁷ G⁷ Em⁷ A

39 C⁴ C⁷ Am C D⁷ G C F⁷

46 Dmaj⁹ G⁷ C Cmaj⁷ Am C D⁷

52 G C C⁺ Am⁷ Dm

f

57 E⁷ Am D⁷

61 5 G

mf *p* — *meno*

8

70 *mf* Double Bass

Em 6 A⁺ F⁷ Dm

76 *mf* Dm⁷ G⁷ ♩=80

2

Poor People's March

84 Elec Bass 7 *mp* gliss. sim.

87

90

93

96

98 8 *mf*

101

104

107

110 9

113 10

116

119

122

125

11

128

130

12

133

135

13

138

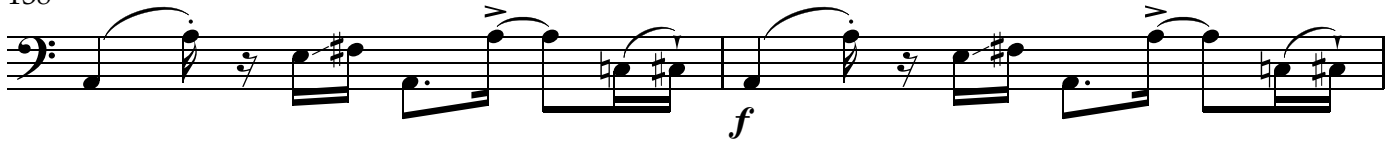

140

sempre marcatisimo
et staccatissimo

143

D.B. 14

147

151

15

155

159

pizz. 16

pp sub.

163

167

171 17 *cresc. poco a poco*

mf

175

arco

18

f

sub. p

181 19

cresc. *mp*

185

189

192 20

sub. pp

196

200

204 21

sub. mp

207

Spiritual: Free At Last

Double Bass

210 22 Elec Bass

f

216

220

224 22B

10 2

238 23 D.B.

f

246 24 stately

ff

251 25 sempre marc.

256

14

Double Bass

260

26

12

27

6

28

7

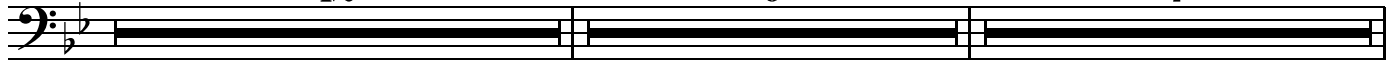

285

29

9

30

8

31

sempre marc.

f

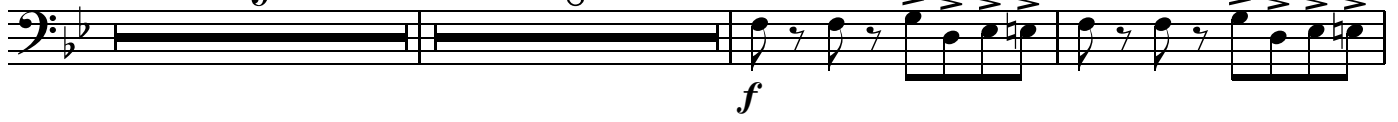

304

308

