

DF 171

Borough of Danbury
Municipal Service Expenditures

1800-1883

Blank lined page with horizontal ruling lines.

Blank lined page with horizontal ruling lines.

I
C
E
F
G
H
I
J
K
L
M
N
O
P
Q
R
S
T
U
V
W
Y
Z

C
D
E
F
G
H
I
J
K
L
M
N
O
P
Q
R
S
T
U
V
W
X
Y
Z

A
B
C
D
E
F
G
H
I
J
K
L
M
N
O
P
Q
R
S
T
U
V
W
X
Y
Z

G
H
I
J
K
L
M
N
O
P
Q
R
S
T
U
V
W
Y
Z

I
J
K
L
M
N
O
P
Q
R
S
T
U
V
W
X
Y
Z

K
L
M
N
O
P
Q
R
S
T
U
V
W
X
Y
Z

M
N
O
P
Q
R
S
T
U
V
W
Y
Z

Blank index tabs on the left edge of the left page.

O
P
Q
R
S
T
U
V
W
X
Y
Z

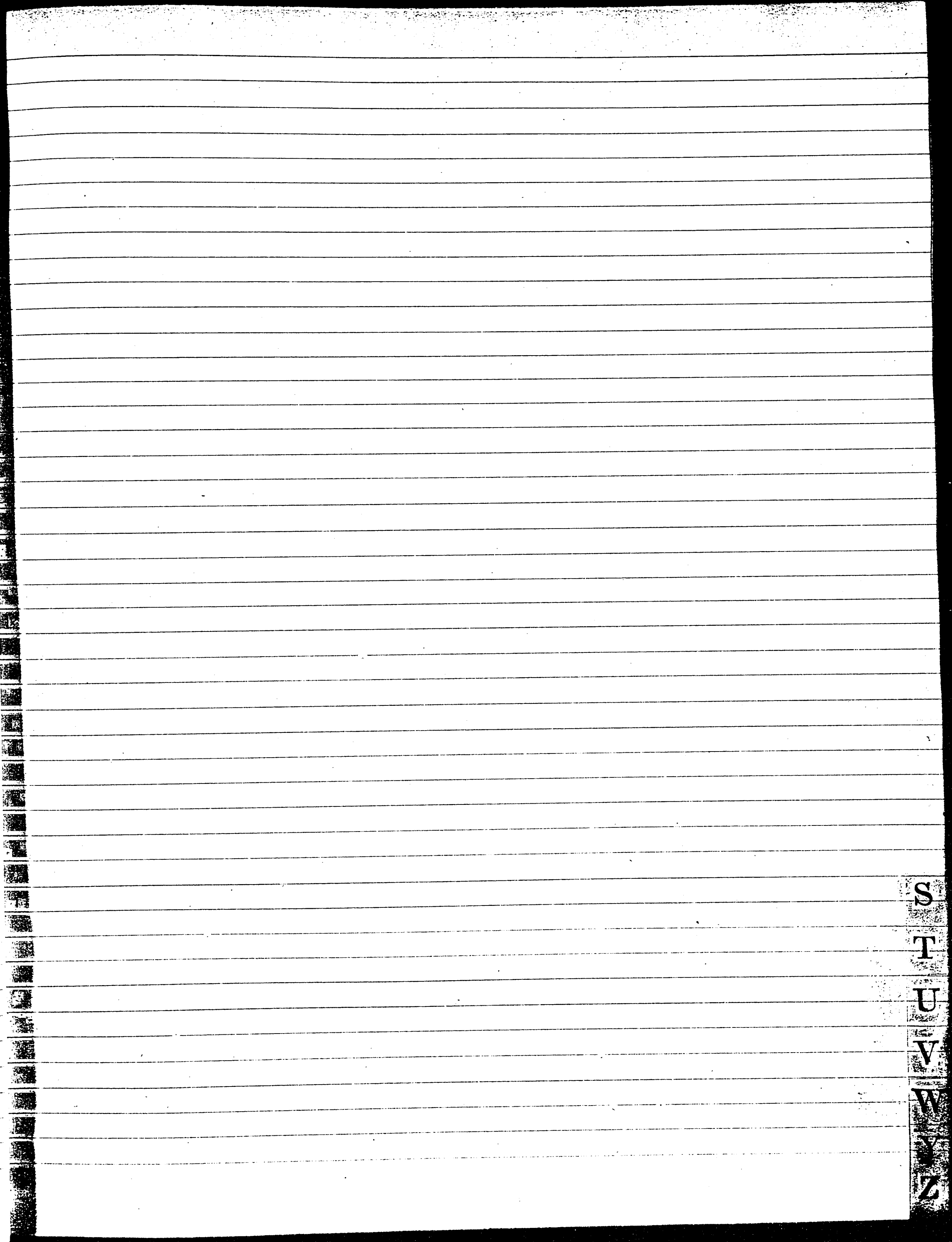
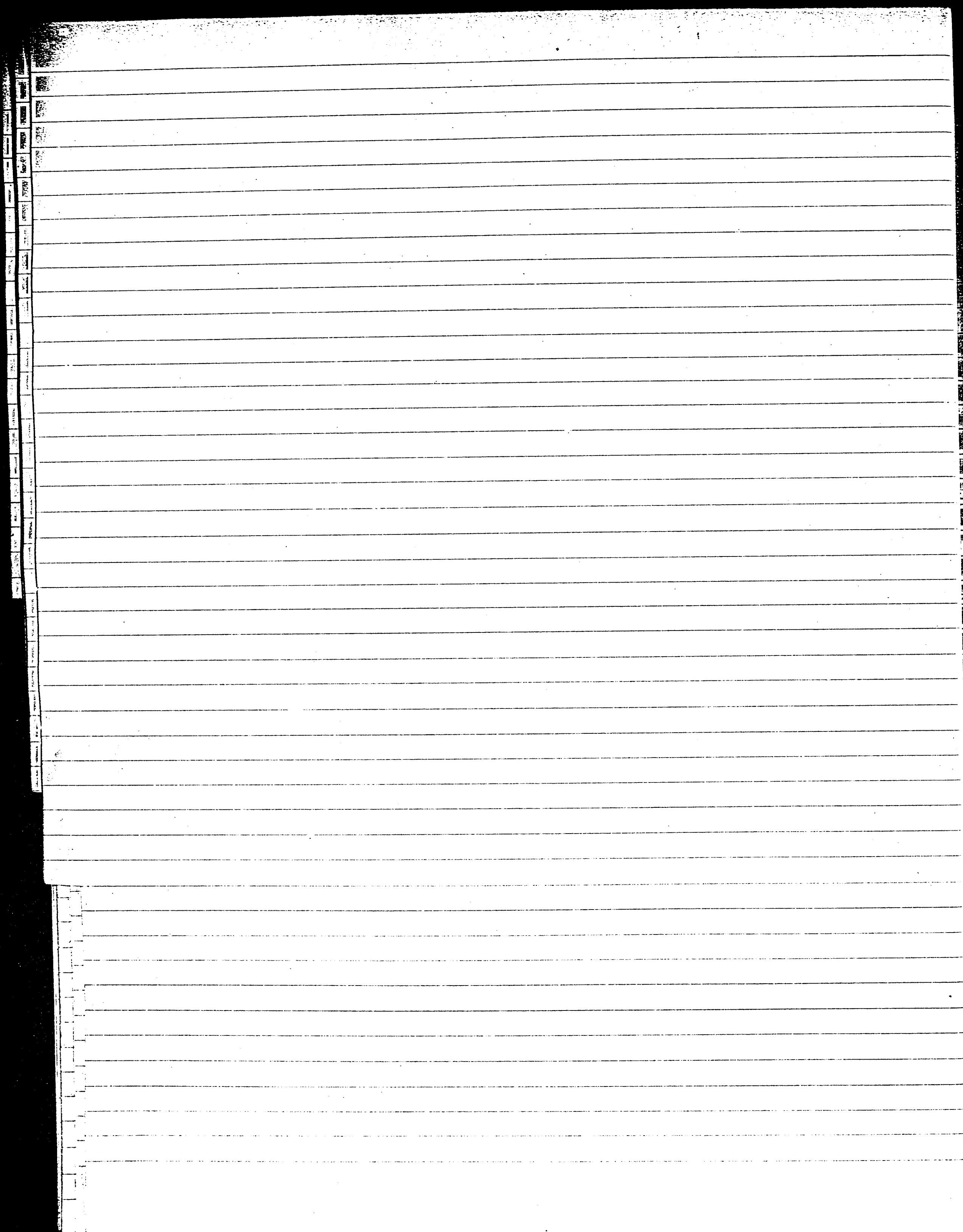

S
T
U
V
W
X
Y
Z

Blank lined page with faint markings on the left margin.

Blank lined page with faint markings on the right margin.

U
V
W
X
Y
Z

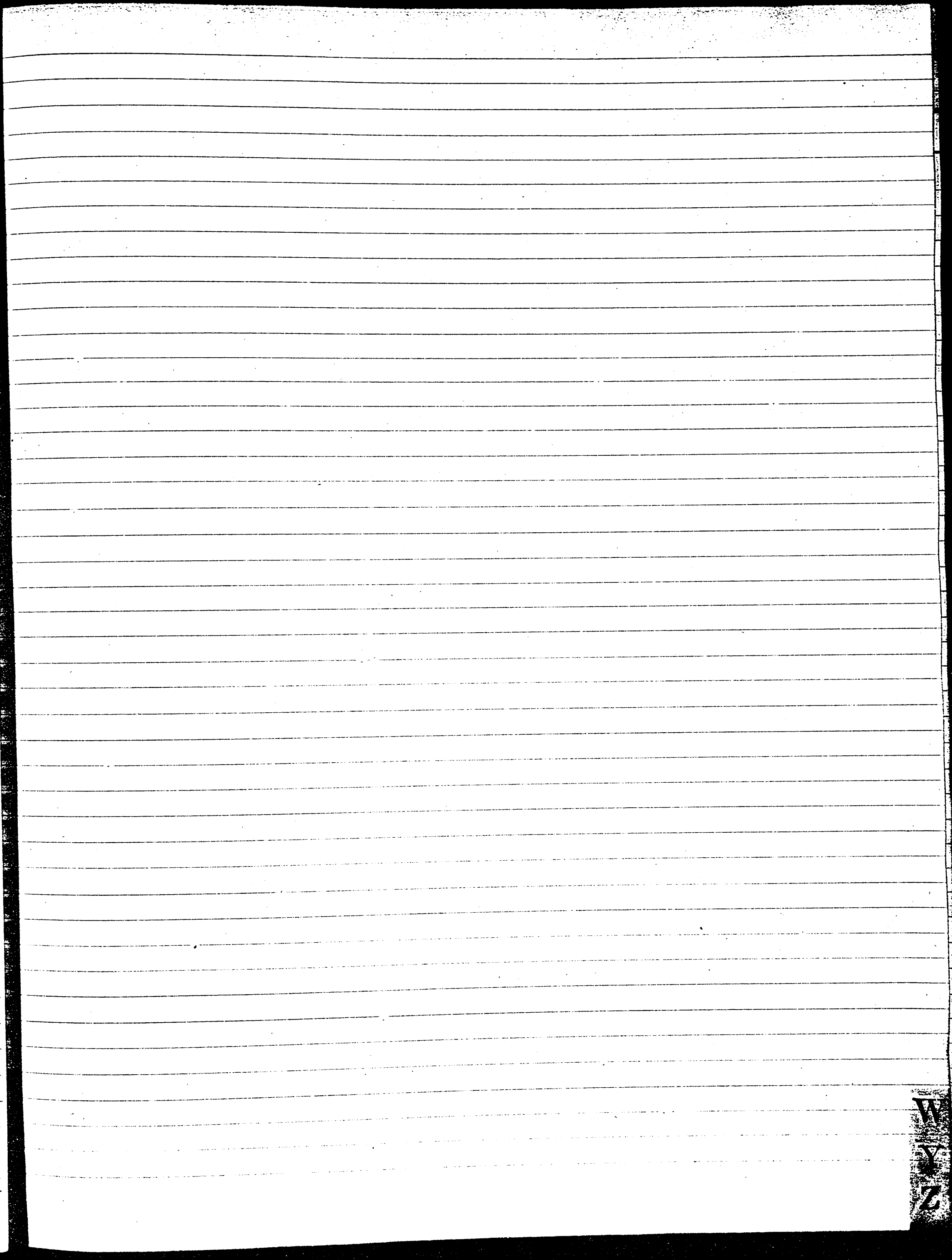
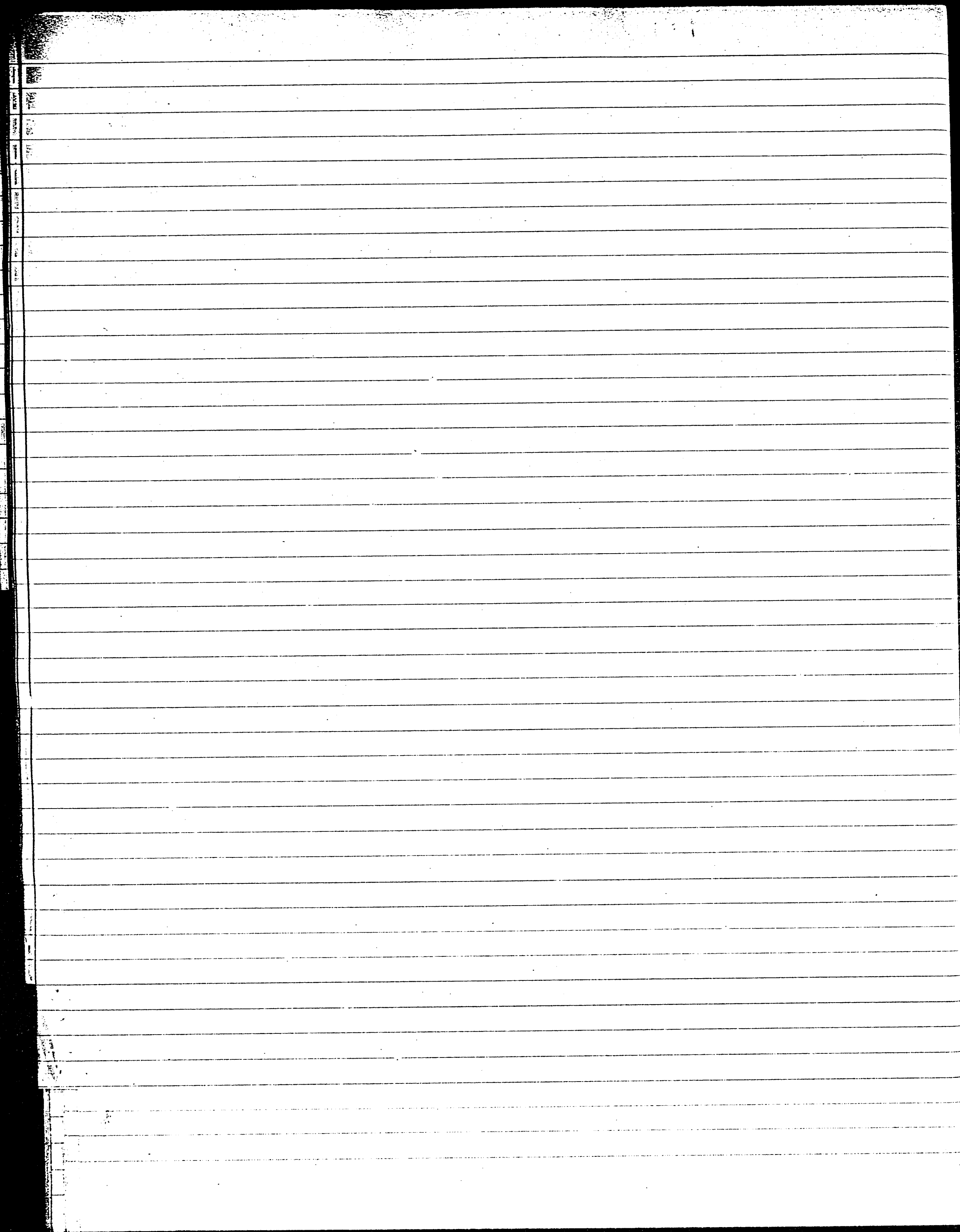

W
Y
6

Borough of Danbury.

DATE 1880	No. ORDER	DEPARTMENT					TOTAL
		PARKS	ROADS	LIGHTS	POLICE	FIRE	
May 14	358		412				
"	359						275
"	360			470			
"	1			1032			
"	2			175			
"	3						450
" 15	4						7210
" 18	5					3741	
"	6					3680	
"	7			11910			
"	8				27		
"	9				3		
"	370				14		
"	1	85					
"	2	10					
"	3				2725		
"	4						8
" 19	5						18459
"	6				3		
" 22	7				980		
"	8				255		
"	9				252		
"	380						36
"	1						8
" 25	2						30
"	3		23				
"	4						3
"	5						135
"	6				6		
"	7						6
"	8						9
" 29	9	1720					
" 31	390						10
June 1	1						60
"	2						12
"	3			11997			
"	4				16		
"	5		4				
"	6					196	
"	7	6					
" 5	8						
forward		3405	3112	25584	12312	7617	1875170

Borough of Danbury.

DATE	No. ORDER	DEPARTMENT						TOTAL
		PARKS	ROADS	LIGHTS	POLICE	FIRE	MISCELLANEOUS	
1880								
June 8	399	3405	3112	65584	12312	7617	18721	70
" 1	400		10165				12	
" "	1		450					
" 14	2						50	
" 15	3		10974					
" "	4				58			
" "	5						12	
" "	6						185	
" "	7			9590				
" "	8					12		
" "	9					12		
" "	410		5					
" "	11			506				
" "	12						175	
" 18	13	6						
" 22	14		1975					
" "	15							
" "	16				80			
" "	17			10541				
" "	18		18					
23	19		1650					
" "	20						9050	
" "	21				9			
" "	22						24	
" 29	23		465					
" "	24						5350	
" "	425	1750						
" "	6				12			
" 13	7						24	
" "	8		5215					
" "	9					40		
" "	430						1616	
" "	1						150	
" "	2		5					
" "	3						1875	
" "	4	315						
" "	5							
" 14	6							
" 20	7		8950					
" "	8							
forward		6070	45756	47121	22375	14117	19027	71

Borough of Danbury.

DATE	No. ORDER	DEPARTMENT						TOTAL
		PARKS	ROADS	LIGHTS	POLICE	FIRE	MISCELLANEOUS	
1880								
July	last m th	6070	45756	47121	22375	14117	19027	71
" 20	439				4650			
" "	440	2582						
" "	1	87						
" "	2							2
" "	3		66					
" "	4							12
" "	5							
" "	6	22454			27225			
" 27	7	31195		9741				
" "	8			74				
" "	9			765				
" "	450			70762				
" 28	1				10374			
" "	2				475			
" "	3				387			
" "	4							12
" 30	3							3360
Aug 3	4							12
" "	5	2185						
" "	6	2376						11750
" "	7				650			
" "	8							12
" "	9							8
" "	460				58			
" "	1							235
" "	2							
" "	3		9875					
" "	4							12
Aug 7	5		5975					
" "	6							9
" 10	7		59					
" "	8				8721			
" "	9				10073			3150
" "	470							2790
" "	1							
" "	2				1375			
" 13	3							12
" 14	4		150		5257			
" "	5							
" "	6							
" "	7							
forward		44153	101883	66207	27225	143	52193	3121

Borough of Danbury.

DATE	No. ORDER	DEPARTMENT					TOTAL
		PARKS	ROADS	LIGHTS	POLICE	MISCELLANEOUS	
1880	Int. up	441.53	101.883	562.07	27.225	1.4352	1933121
Aug. 17	475		855				
"	9		4				
"	480					12	
"	1		440				
" 21	2	3					
"	3					6.40	
" 24	4					12	
"	5		87.10				
"	6			101.64			
"	7			66.71			
"	8				50		
"	9		67.5				
" 31	490		152				
"	1					17.25	
"	2		1.4				
"	3					1.2	
"	4		110.80				
"	5	3	145.643				
"	6	12125					
Sept 1	7					12	
" 3	8		2				
"	9	250					
"	500	3					
" 6	1	3					
"	2					2	
" 7	3		110.30				
"	4	12	1.75				
"	5					12	
"	6			29.50			
"	7			285.26			
" 14	8		66.75				
"	509				52		
"	510					2	
"	11					12	
"	12				13		
"	13	805	15.0				
"	14					75	
" 20	15	22	35.0				
" 21	16					885	
"	17	147.61	149.61				
		619.33	1739.84	1979.47	38.725	1.4352	1951471 over 5 p 6

Borough of Danbury.

DATE	No. ORDER	DEPARTMENT					TOTAL
		PARKS	ROADS	LIGHTS	POLICE	MISCELLANEOUS	
1140	(47) deduct pump 6	104.75	add 104.75				
Nov 6	558	681.81	2621.65	1581.82	502.31	268.89	1938211
"	9	577.06	2726.40				10
"	560		1.675				12
"	1						2
"	8						10.80
"	3				15	15	20
"	4					39	
" 11	5						12
"	6						31.94
"	7						50
"	8						698
" 17	9						9
"	570						12
"	1		3.0				
"	2					5.4	
"	3			1.6650			
" 26	4						12
" 30	5						5
"	6					1.20	
"	7						8.85
"	8	850					
"	9	2					
"	580	612					
"	1	573.68					40.83
"	2		1.50				
"	3		93.62				
"	4			1.6550			
"	5			36.65			
"	6					3	
"	7						12
"	8		5.75				
Dec 2	9				12		9
"	590						28281
"	7		91.75				12
"	2					4.06	
"	3			1.685			
"	4			146.55			6.0
"	5						12
"	6						2005359
"	7					13	
		593.68	3116.42	196.855	60.037	28281	2005359

Borough of Danbury.

DATE	No. ORDER	DEPARTMENT						TOTAL
		PARKS	ROADS	LIGHTS	POLICE	FIRE	MISCELLANEOUS	
1880		61933	173984	107947	38725	14352	1941471	
Sept 21	518					925		
"	19			10584				
"	520		16528				1250	
"	1					1012		
"	2						24	
"	28		7650					
"	4		19789					
"	5							
Oct 2	6					16559	12	
"	7		13895					
"	15		6439					
"	9			13295				
"	530	1750						
"	7						2105	
"	11						12	
"	3	2						
"	4						1125	
"	9						1875	
"	6						3535	
"	13						100	
"	8						855	
"	9				12			
"	540	2						
"	1		1195					
"	2						12	
"	3				100			
"	4	4048						
"	19	50						
"	6	68171						
"	7		7725					
"	8		10210					
"	9						12	
"	550						50	
"	1			15646				
"	2				132			
"	3						12	
"	4		4750					
"	5		562165					
"	5			10710				
"	5						1395	
Nov 1	6						174	
"	7						50231	
"	7	68181	262165	158182	50231	16889	1938211	forward to 6

Borough of Danbury.

DATE	No. ORDER	DEPARTMENT						TOTAL
		PARKS	ROADS	LIGHTS	POLICE	FIRE	MISCELLANEOUS	
1880		59368	311642	196855	60037	28281	2005359	
Dec 7	597							
"	8			1872 ✓				
"	14	9		24230				
"	600						30871	
"	1						435	
"	2						12	
"	3				50			
"	21	4		318				
"	5		965					
"	6					1871		
"	7						12	
"	8			11081				
"	9		20	198254	65031			6060
"	610	115	568			1615		
"	11	59483	340617			7249	365	
"	28	12		16243		39016	2045570	
"	13					615		
"	14					75		
"	15						375	
"	16					2125		
"	17				254			
"	18					3120		
"	19		250					
"	4	620					24	
"	1				9			
"	2						12	
"	3						1875	
"	4		170					
"	5						1	
"	6			1212		5452		
"	7				51			
"	18	8		5835				
"	9						4	
"	630			17922				
"	1					486		
"	2				1692			
"	3					135		
"	4						24	
"	19	5					650	
"	36	6					3935	
"			59653	340867	243254	72843	54024	205825

Borough of Danbury.

DATE	No. ORDER	DEPARTMENT					TOTAL
		PARKS	ROADS	LIGHTS	POLICE	FIRE	
1-8-1	Intact	59653	340869	245254	72883	54024	2068825
Feb 1	687			10962			435
	8					2	
	"						24
	646						100
3	1				12		75
	3						75
	4						2736
	5						75
	6						12
	"					3	
	5						235
	6						725
	"						2
	650						
	1			10962			
	2						12
	3						3750
	4						450
	5						3090
	6						36
	7						12
	8						9
	9						1150
	660						75
	1						12
	2						3750
	3			10962			
	4						532
	5						12
	6						25
	7			17519			
	8						480
	9						215
	670						350
	1						11833
	2			13980			
	3						585
	4						1250
	5						12
	6						750
forward		59653	340869	312639	83798	62995	2126930

Borough of Danbury.

DATE	No. ORDER	DEPARTMENT					TOTAL
		PARKS	ROADS	LIGHTS	POLICE	FIRE	
1881	Intact	59653	340869	312639	83798	62995	2126930
May 29	677						250
" 30	8						1250
" 7	9		625				
" "	680						3225
" "	1						3
Apr 4	2						850
" "	3						1875
" "	4					1147	
" "	5						125
" "	6						12
" "	7						12
" "	8						4584
" 16	9						855
" "	690		60508			10836	
" 12	1						24
" "	2						615
" "	3						
" 21	4					14663	3750
" "	5						88798
" "	6						06
" "	7						3920
" "	8						213854
" "	9						3920
" 25	700						255713
" 29	1						08088
" "	2						43
" "	3						77
" "	4						
" "	5						5
" "	6						2550
" "	7						563
" "	8						58798
" "	9						60558
" "	10						1950
" "	11						352542
May 3	11						710
" "	12						
" "	13						
" "	14						
" "	15						
" "	16						
" "	17						
forward		60558	351330	341563	72898	68762	2295989

Borough of Danbury.

DATE (M)	No. ORDER	DEPARTMENT						TOTAL
		PARKS	ROADS	LIGHTS	POLICE	FIRE	MISCELLANEOUS	
June 28	771	24	467.88	131.30	56	37.93	1623.04	
"	2	6.25				14.50		
"	3						1.2	
July 2	4						172.92	
"	5		75				75	
"	6					60.0		
"	7						1.2	
"	8		124.45				3.35	
"	9	10.37						
"	780					46.40		
"	1					27.2		
"	2						123.94	
"	3		52.75					
"	4						187.5	
"	5		35					
"	6				6.50			
"	7						1.50	
"	8						15.54	
"	9				9			
"	790		61.75					
"	1					37.5		
"	2						7	
"	3					4		
"	4					240		
"	5					196		
"	6			1.26				
"	7						12.5	
"	8						24	
"	9				26.50			
"	800		26.70					
"	1						67.5	
"	2		1.00					
"	3				26.50			
"	4	2						
"	5				13			
"	6		120.50					
"	7		1259.03				690	
"	8						50	
"	9						2	
"	810						100	
"	11						24	
		4262	1259.03	26230	13750	71366	240369	

Borough of Danbury.

DATE (M)	No. ORDER	DEPARTMENT						TOTAL
		PARKS	ROADS	LIGHTS	POLICE	FIRE	MISCELLANEOUS	
July 26	812	4262	1259.03	26230	13750	71366	240369	
"	13						24	
"	14						54	
"	15						500	
Aug 2	16							
"	17			9350				
"	18			112				
"	19			129.12				
"	820			10275				
"	1						8	
"	2						5	
"	3							
"	4						24	
"	5						8.5	
"	6							
"	7							
"	8							
"	9							
"	830							
"	1							
"	23							
"	3							
"	4							
"	5							
"	6							
"	7							
"	8							
"	9							
"	840							
"	1							
"	2							
"	3							
"	4							
"	5							
"	6							
"	7							
"	8							
"	9							
"	850							
"	1							
"	2							
"	3							
"	4							
"	5							
"	6							
"	7							
"	8							
"	9							
"	860							
"	1							
"	2							
		5462	250270	47696	19250	71066	247664	

Borough of Danbury.

DATE	No. ORDER	DEPARTMENT					TOTAL
		PARKS	ROADS	LIGHTS	POLICE	FIRE	
1881			3077.17	1201.95	349.85	741.41	785.210
Oct 25	893						19.65
"	4			227.40			
"	5						1.5
" 28	6		126.57				
"	7			6.50			
"	8					8	
"	9					620	
"	900			125			850
"	1					1.11	
Nov 1	2						25
"	3						1059.354
"	4		1080.3				72.90
"	5		41.75				
" 5	6					80.15	
"	7						2.4
"	8						1.2
"	9			10.97			
"	910						1.605
"	11					4	
"	12					1210	
"	13						26.67
"	14			149.80			
"	15						3
" 7	16						1.2
" 9	17						39
"	18		84.70				
"	19		86.36				
"	920					6.44	
"	1						59.70
"	2						17.82
" 15	3						1.5
"	4		95.20				
"	5						
"	6			1.6516	50	857.41	
"	7			1763.03			
"	8						11.9.25
"	9						35
"	930		1.1.9.42				
"	1		61.61				
"	2		390.38				39
			3800.81	1763.03	399.85	857.41	1990.536

Borough of Danbury.

DATE	No. ORDER	DEPARTMENT					TOTAL
		PARKS	ROADS	LIGHTS	POLICE	FIRE	
1881			3800.81	1763.03	399.85	857.41	1990.536
Nov 29	932						1.0
"	4						1.72
"	5						3.4
"	6		62.05				
"	7						5.25
" 30	8						12
"	9		21.90				
"	940						958.7
"	1						1.1
"	2						1.2
"	3						11.75
Dec 1	4						3.0
"	5						4.25
"	6					1.65	
"	7						11.10
" 6	8						4.5
"	9						2.0
"	950						4.7.25
"	1						2.7
"	2						16.80
"	3		41.88				
"	4		84.81				
"	5						6
"	6						4.14
"	7						15.25
"	8						9.5.7
"	9						34.47
"	960						12.4.03
" 13	1						6.7.75
"	2		19.0.17				
"	3						30.75
"	4						10.50
"	5						10.0
"	6						2.4
"	7						1.2
"	8						6.0
"	9						1.80
"	970						18.87.44
"	1						7.2.75
"	2		60.6.50				
			4308.12	1887.44	401.50	1170.52	1947.72

Borough of Danbury.

DATE	No. ORDER	DEPARTMENT					TOTAL
		PARKS	ROADS	LIGHTS	POLICE	FIRE	
			4308 12	1887 44	401 50	1190 52	1967 172
Dec 13	973			1280			
"	41					80 13	
"	5					780	
"	6				52		
" 20	7		1183			3970	
"	8					87 22	
"	9		68				
"	980					12	
"	1		41 75				
" 29	2		69 77				
"	3					440	
"	4			179 98			
"	5		18 25				
"	6					3	
"	7					31 50	
"	8					12	
"	9					12 05	
"	990					45	
"	1				4		
"	2					50 0	
" 31	3					200	
Jan 10	4					11 17	
"	5					88	
"	6					8	
"	7					10 75	
"	8		10 53				
"	9					26 42	
"	1000					84 150	
"	1					4	
"	2						
"	3			1290 1			
"	4					92 35	
"	5					24	
"	6				9		
"	7					18 25	
"	8					12	
"	9					11 13	568
"	1010						
"	11		453 4				591
"	12		532 44				145 97 63
		453 222	2218 23	457 50		296 290	29097 63

Borough of Danbury.

DATE	No. ORDER	DEPARTMENT					TOTAL
		PARKS	ROADS	LIGHTS	POLICE	FIRE	
1822	15	5462	453222	221823	45750	296290	2909763
Jan 17	1013						11
"	14		250	1337		815	
"	15			200			
"	16						12
"	17					625	
"	18	1075	1475			175	3290 1
"	19		49 49		50		435 1
" 24	1020					12167	
"	1						2028
"	2						1750
"	3						1275
"	4						12
"	5		125				
" 31	6		662			261	
"	7						2
"	8				25		
"	9						12
"	1030						12
"	1						12
"	2					1600	
"	3			256		1939	
"	4						50
"	5						
"	6			10976			
" 14	7						650
"	8						32266
"	9						15584
"	1040						12
" 21	1					571	
"	2						
"	3			477			
"	4			56113			
"	5				50		
"	6				58650		75
"	7					675	
"	8						675
"	9						1042 1
"	10						50
"	11						40
"	12						3090
"	1050						24
"	1						293149
"	2						
		6662	454947	256130	58650	472987	2893149

Borough of Danbury.

DATE	No. ORDER	DEPARTMENT					TOTAL
		PARKS	ROADS	LIGHTS	POLICE	FIRE	
1882							
April	Bul		220.24	180.60	202.75	50.41	280.86
13	42				15.86		✓
"	3				8.34		✓
15	4					24	✓
"	5					5.25	✓
"	6				3		✓
18	7				3		✓
"	8					50	✓
"	9		20.15				✓
24	50					24.55	✓
"	1	14					✓
"	2		13.85				✓
"	3		7.610				✓
28	4				27		✓
"	5				25		✓
May	6				25		✓
"	7					24	✓
"	8		7.8.25				✓
"	9		150.95				✓
"	60					36.18	✓
"	1					10	✓
"	2					4.15	✓
"	3				35		✓
"	4				20		✓
"	5				35		✓
"	6					100	✓
3	7					12	✓
5	8			130.34			✓
9	9					54.88	✓
"	70					19.80	✓
"	1		144.45				✓
"	2		28				✓
"	3					36	✓
"	4					450	✓
"	5				35		✓
11	6				20		✓
16	7					837	✓
"	8			120.96			✓
"	9			13.18			✓
"	80		64.22				✓
"	1	14	66.73				✓
			1087.59	445.08	454.95	265.84	479.11

Borough of Danbury.

DATE	No. ORDER	DEPARTMENT					TOTAL	
		PARKS	ROADS	LIGHTS	POLICE	FIRE		MISCELLANEOUS
1882								
May	Bul	14	1087.59	445.08	454.95	265.84	479.11	
16	82				20		✓	
"	3				20		✓	
"	4					1060	✓	
"	5				4		✓	
"	6					35.05	✓	
"	7		16				✓	
"	8					13.29	✓	
"	9					64	✓	
"	90					5.50	✓	
"	1					21.85	✓	
23	2					7.94	✓	
"	3		140.11				✓	
"	4		141.25				✓	
"	5					74.73	✓	
"	6			15.7.35			✓	
"	7					25	✓	
"	8		108.10				✓	
June 1	9				30		✓	
"	100			131.67			✓	
"	1		95.20				✓	
"	2					48	✓	
"	3					50.95	✓	
"	4				30		✓	
"	5				30		✓	
"	6				4.50		✓	
"	7		5.25				✓	
"	8				9.22		✓	
"	9					37.37	✓	
"	10					12	✓	
"	11		132.88				✓	
"	12		115.50				✓	
"	13					49.75	✓	
"	14					28.59	✓	
"	15			15.1.18			✓	
"	16		40				✓	
"	17				4		✓	
"	18					18.75	✓	
"	19					35	✓	
"	20				5		✓	
"	1	3	22.25	1876.63	885.28	611.67	265.84	1017.48

Borough of Danbury.

DATE	No. ORDER	DEPARTMENT					TOTAL
		PARKS	ROADS	LIGHTS	POLICE	MISCELLANEOUS	
June	Bal	2225	1876.63	855.28	611.67	2655.24	10174.8
6	122				8.75		✓
"	3						✓
"	4				14		✓
12	5					60	✓
18	6					3	✓
"	7					58.50	✓
"	8					30	✓
"	9		252				✓
"	130		165.20				✓
"	1	29.95					✓
"	2	"					✓
"	3					118.81	✓
"	4					23.43	✓
"	5					20.15	✓
"	6				4		✓
"	7					12	✓
15	8					50	✓
20	9		137.25				✓
"	140		199.66				✓
"	1		19.45				✓
"	2					93.40	✓
"	3					67.20	✓
"	4					12	✓
27	5		124.75				✓
"	6		124.40				✓
"	7					91.73	✓
"	8					70	✓
"	9			35.65			✓
"	150		12				✓
"	1					34.05	✓
"	2	7					✓
"	3					136.75	✓
"	4					41.6	✓
July 1	5					12	✓
"	6				26		✓
"	7				27		✓
"	8				25		✓
"	9					24	✓
3	1.60			145.53			✓
4	1		98.50				✓
		6320	3009.84	1066.46	716.42	2958.4	1913.66

Borough of Danbury.

DATE	No. ORDER	DEPARTMENT					TOTAL	
		PARKS	ROADS	LIGHTS	POLICE	MISCELLANEOUS		
1882	July	Bal	6320	3009.84	1066.46	716.42	2958.4	1913.66
4	162			94.37				✓
"	3						79.75	✓
"	4						72	✓
"	5						18.75	✓
11	6				5.50			✓
"	7				3.00			✓
"	8				3.50			✓
"	9			147.36				✓
"	170		82.35					✓
"	1		15					✓
"	2						74.65	✓
"	3						21.60	✓
"	4						4.50	✓
15	5						24	✓
18	6						76.25	✓
"	7		116.50					✓
"	8	11						✓
"	9					51.90		✓
"	180					4.93		✓
"	1						13.40	✓
"	2		5.75					✓
"	3				2			✓
"	4						6.25	✓
"	5	3						✓
"	6						3	✓
"	7						58	✓
24	8						4.00	✓
25	9		126.50					✓
"	190						66	✓
"	1					51.63		✓
"	2						6	✓
31	3						24	✓
Aug 1	4		89.83					✓
"	5						67.50	✓
"	6			189.32				✓
"	7		26					✓
"	8					7		✓
"	9						6	✓
"	200					3.18		✓
"							12	✓
		7720	3566.14	1406.32	730.92	411.30	2949.31	

Borough of Danbury.

DATE	No. ORDER	DEPARTMENT						TOTAL
		PARKS	ROADS	LIGHTS	POLICE	FIRE	MISCELLANEOUS	
1882								
August	Bal	7.720	3566.14	1406.32	730.92	411.30	2949.31	
13	202				26.25			
"	3						403.34	
"	4				456			
"	5				29			
"	6				27.50			
"	7						21.80	
"	8						74.77	
"	9		15.25					
"	10						150	
"	11						32.50	
"	12					2.25		
"	13					6.68		
"	14						11.32	
"	15						19.32	
"	16					2		
"	17						65.28	
"	18	9						
14	19						20	
15	20						14	
"	1		23.50					
"	2						24.26	
"	3					10		
"	4						60.42	
"	5						6	
"	6					2		
16	7						12	
22	8						60.50	
23	9						53.88	
"	20			146.63				
24	1						18	
"	2						25	
29	3						3	
"	4						65.93	
Sept 1	5						12	
"	6						4	
"	7				25			
"	8				25			
"	9				25			
"	40			147				
5	1						8	
		8620	3604.89	1699.95	897.17	434.23	3957.15	

Borough of Danbury.

DATE	No. ORDER	DEPARTMENT						TOTAL
		PARKS	ROADS	LIGHTS	POLICE	FIRE	MISCELLANEOUS	
1882								
Sept	Bal	8620	3604.89	1699.95	897.17	434.23	3957.15	
5	242						22.20	
"	3						34	
"	4					4.67		
"	5	12.50						
"	6						13.11	
"	7						25.57	
"	8						149.50	
9	9						24	
"	50						8	
12	1					154.86		
"	2						1.50	
"	3						75	
"	4						868.72	
"	5						33.04	
"	6						35	
"	7						22.78	
"	8					4.95		
19	9					6		
"	60						3	
"	1						43.85	
"	2						65.01	
"	3						30	
"	4					2.60		
23	5						26	
26	6						46.70	
"	7						5	
"	8						5	
"	9						1.35	
"	70	9						
"	1					8		
"	2						24.30	
"	3						30	
Oct 2	4						6	
3	5						127.66	
"	6							18.75
"	7					101.30		
"	8							35.30
"	9					2		
"	80							155.15
"	1							84.40
		10770	3768.81	2009.46	1112.53	473.02	5481.73	

Borough of Danbury.

DATE 1882	No. ORDER	DEPARTMENT						TOTAL
		PARKS	ROADS	LIGHTS	POLICE	FIRE	MISCELLANEOUS	
October	Bal	107.70	425.85	200.94	1112.53	473.02	5481.73	
	3 28.2						2250.1	
	" 3						344.1	
	" 4						12.1	
	11 5						24.1	
	" 6					8.50		
	" 7					13.3		
	" 8		10.80					
	" 9						10.96	
	" 90					2.62		
	" 1						40.1	
	" 2						45.83	
	" 3				54			
	12 4						10.1	
	14 5						50.1	
	17 6						29.30	
	" 7		12.95					
	" 8		105.20					
	" 9						10.1	
	" 300				6			
	" 1						1.1	
	20 2						20.1	
	24 3							
	" 4			1.47				
	" 5		16.05					
	" 6		12.130					
	" 6		38.22					
	" 7					11.20		
	" 8						1.790	
	" 9						44.60	
	" 10					4.56		
	27 11						1.2	
	31 12				9.975			
	" 13						50.21	
	" 14		15.975					
	" 15			18.188				
	" 16		1.775					
	" 17						22.65	
	" 18						8.50	
Nov	1 19						1.5	
	2 20				40			
	1 1						8.50	
		107.70	425.88	2338.34	1303.28	733.74	5949.61	

Borough of Danbury.

DATE	No. ORDER	DEPARTMENT						TOTAL
		PARKS	ROADS	LIGHTS	POLICE	FIRE	MISCELLANEOUS	
November	Bal	107.70	425.88	2338.34	1303.28	733.74	5949.61	
	1 322						150.1	
	" 3						6.1	
	" 4						486.1	
	" 5						10.1	
	3 6						6.1	
	4 7		237.45					
	" 8		7.550					
	" 9		10.765					
	" 30						5.8	
	" 1						46.56	
	14 2		27.043					
	" 3						2.2	
	" 4		10.55					
	" 5						5.2	
	" 6						41.20	
	" 7						4.20	
	" 8						9.1	
	21 9						28.18	
	" 40							
	" 1		14.0					
	" 2						58.90	
	" 3		40.75					
	" 4						1.7	
	25 5						2.2	
	30 6						3.0	
	28 7			154.38				
	" 8					2.50		
	" 9		54.80					
	" 50						3.1	
	" 1						40.20	
	" 2						7.50	
	" 3	35.76						
	" 11					1.4		
	" 5		29.50					
	" 6						22.35	
	" 7					3.0		
	" 8	56.15						
	" 9						56.50	
	" 60					3.8		
Dec	1 1						13.50	
		199.61	522.951	2492.69	1401.28	753.24	6465.56	

Borough of Danbury.

DATE 1882	No. ORDER	DEPARTMENT						TOTAL
		PARKS	ROADS	LIGHTS	POLICE	FIRE	MISCELLANEOUS	
December	1st	199.61	5229.57	2492.69	1401.28	753.24	6465.56	
	3				30		60	✓
	4						15	✓
	5						25	✓
	6						12	✓
	7						12	✓
	8				4			✓
	9		27.50					✓
	10						71.40	✓
	11						35.01	✓
	12						47.62	✓
	13			231.67				✓
	14		27.50					✓
	15		3					✓
	16						1.00	✓
	17						1.00	✓
	18						1.00	✓
	19						25	✓
	20						10	✓
	21			39.20				✓
	22						12	✓
	23						12	✓
1883	1st				31			✓
	2						12	✓
	3						15	✓
	4			1.47				✓
	5						15.01	✓
	6				31			✓
	7				5			✓
	8				31			✓
	9						15	✓
	10				3			✓
	11						4	✓
	12						13.75	✓
	13						5.20	✓
	14			12.65				✓
	15					18.02		✓
	16						15.33	✓
	17						17.70	✓
	18						39.54	✓
	19							✓
	20		6.50					✓
	21	199.61	5289.01	3037.22	1536.28	771.78	7200.22	✓

Borough of Danbury.

DATE 1883	No. ORDER	DEPARTMENT						TOTAL
		PARKS	ROADS	LIGHTS	POLICE	FIRE	MISCELLANEOUS	
May	1st	199.61	5289.01	3037.22	1536.28	771.78	7200.22	
	10	402	15.126					✓
	3				7			✓
	4					21		✓
	5						16.99	✓
	6						32	✓
	7						8	✓
	8	1						✓
	9						4.80	✓
	10						12	✓
	11					21.50		✓
	12						12	✓
	13						26	✓
	14	4						✓
	15						28.45	✓
	16							✓
	17			129.65				✓
	18						149.50	✓
By 2nd	18						15	✓
	19						24	✓
	20				97			✓
	21	1					24	✓
	22					445.50		✓
	23						200	✓
	24						40	✓
	25					1.00		✓
	26				9.10			✓
	27					7.50		✓
	28						15.80	✓
	29						20	✓
	30							✓
	1						21.65	✓
	2						26.00	✓
	3							✓
	4						6	✓
	5						2.50	✓
	6							✓
	7							✓
	8							✓
	9							✓
	10							✓
	11							✓
	12							✓
	13							✓
	14							✓
	15							✓
	16							✓
	17							✓
	18							✓
	19							✓
	20							✓
	21							✓
	22							✓
	23							✓
	24							✓
	25							✓
	26							✓
	27							✓
	28							✓
	29							✓
	30							✓
	1	209.61	5442.32	3863.28	1660.96	923.63	7867.14	✓

Borough of Danbury.

DATE	No. ORDER	DEPARTMENT					TOTAL
		PARKS	ROADS	LIGHTS	POLICE	FIRE	
1883							4
March 1	1						4 29
	2						
	3					9	
	4			13 230			
	5				16		
	6					9	
	7				34		
	8				34		
	9				19		
	10				5		
	11					1	
	12		4				
	13					10	
	14					11 25	
	15					7 50	
	16					7 25	
	17					12 75	
	18					50 24	
	19				2	7 27	
	20					15	
	21					24	
28	22					24	
	23					15	
April 3	24					10	462
	25			183 55			
	26					5 20	
	27				18		
	28				635	350	
	29					12	
	30			124 95			
	1				675		
	2					150	
	3					29 25	
	4					575	
	5					1	
	6				3		
	7				25		
	8				6		
	9					18 75	
	40					17 33	
		4		440 80	175 10	122 79	199 51

Borough of Danbury.

DATE	No. ORDER	DEPARTMENT					TOTAL
		PARKS	ROADS	LIGHTS	POLICE	FIRE	
1883				440 80	175 10	122 79	199 51
April 3	41				25		
	2				1		
10	3					14 16	
	4						6
	5						1
	6					24 12	
	7						50
	8					6 75	
	9						
	50			53 15		75	1
11	1						24
18	2					1 45	
	3						67 75
	4	25 30					
	5			78 10			
23	6						24
24	7					3 50	
	8					3	
	9					2 50	
	60						11 25
	1	15 75					
	2	10 25					
	3			44 75			
May 1 st	4						20 35
	5						6 26
	6			106 95			
	7						2
	8	18					
	9					19 10	
	10					30	
	1					30	
	2						27 15
	3					5 25	
	4						15
	5						12
4	5						
5	6			200			
9	7					4 50	
	8					12	
	9					8	
	80						10 25
	1			250 85			
		69 50		19 10	9 25		
		69 50		68 10	26 75	36 53	

Borough of Danbury.

DATE	No. ORDER	DEPARTMENT					TOTAL
		PARKS	ROADS	LIGHTS	POLICE	MISCELLANEOUS	
May 9	Bal.		73.780			1305.53	
	82					6	
	3					47.65	
11	4					12	
12	5					1.95	
16	6					2.25	
	7					29.85	
	8					42.23	
	9		160.85				
22	90					24	
	1				14		
	2			352.42			
	3	16.35					
	4					4.14	
	5					8.50	
23	6		204.50				
	7	15.69				68	
29	8					4.20	
	9					11.72	
	100					3.10	
	1					3	
	2		6				
	3					19.25	
	4				3.7		
	5				34		
	6					19.05	
June 12	7		256.62				
	8					20.60	
	9					16	
2	110					25	
5	1					64.20	
	2				5.50		
	3					26.70	
	4					8.70	
	5					4.50	
	6					16.76	
	7					3	
	8					16.50	
	9					50	
	120	9.33					
	1		245.90				
		41.37		352.42	9.05		
			1611.67		1323.16		

Borough of Danbury.

DATE	No. ORDER	DEPARTMENT					TOTAL
		PARKS	ROADS	LIGHTS	POLICE	MISCELLANEOUS	
June 5	Bal.	41.37	1611.67			1323.16	
	122					66	
9	3					24	
12	4			154.35			
	5	1.90				9.10	1.10
	6					23.50	
	7					40	
	8		248.50				
18	9					1.00	
19	130					1.2	
	1					80	
	2					3	
	3					9.45	
	4		3.60				
	5		12.00				
	6					1	22.75
	7		1.46				
	8		158.75				
	9	16.50					
20	140					24	
25	1			173.19			
	2					41.94	
	3					1.067	
	4					3.1	
	5			19.50			
	6	5					
	7					4	
	8					33.40	
	9					4.50	
	150		242.50				
27	1					80.00	
28	2					1.08241	
July 2	3	39.96					
	4					18.75	
	5					1.798	
	6					1.695	
	7				23		
	8				30		
	9	6					
	160					20	
	1					2	
		69.86		347.04	53		
			212.352			1421.43	

Borough of Danbury.

DATE	No. ORDER	DEPARTMENT					TOTAL
		PARKS	ROADS	LIGHTS	POLICE	MISCELLANEOUS	
July 2	Bal.		242352			142193	
	162		128				
	3					15	
3	4					24	
	5				3		
	6					880	
9	7					3	
	8					1391	
	9			156.05			
	170		129.50				
	1					375	
	2					740	
9	3	550					
16	4			139.65			
	5					1375	
	6					1957	
	7					13924	
	8					5575	
	9		44				
	180					3727	
	1	725					
	2					330	
	3					24	
23	4		6.05			150	
	5		1.63			2	84
	6		2756				
	7					1410	
	8	5					
	9		6550				
	190			795			
	1	2715					
	2				540		
30	3					1941	
	4					203	
	5					3	
	6				35		
	7				350		
	8	6					
	9					325	
	200				35		
	1					375	
		5090		30365	8190	143473	
			262576				

Borough of Danbury.

DATE	No. ORDER	DEPARTMENT					TOTAL
		PARKS	ROADS	LIGHTS	POLICE	MISCELLANEOUS	
July 30	Bal		262576			143473	
	202		12119				
	3					4	
	4					11	
	5					4180	
	6					21336	
	7					24	
Aug 6	8					170	
	9			16250			
	210				450		
	1					2470	
	2		11370				
	3					4	
	4					3	
	5					1260	
	6					575	
13	7		15750				
14	8					24	
20	9		1066			150	
	220					450	
	1					6	
	2					150	
	3					1	
	4					4036	
	5					3	
	6					9	
	7		4218				
	8		13484				
	9					9	
	230					2	
	1					8009	
	2				2		
	3			15860			
	4					7250	
			320583			146523	

REDUCTION

RATIO

14x



1.5 mm

ABCDEFGHIJKLMNQRSTUWXYZ
abcdefghijklmnopqrstuvwxyz1234567890

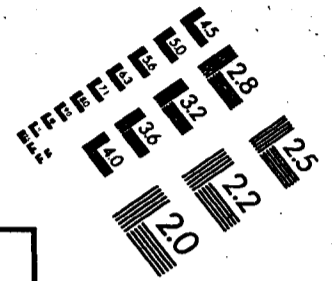

PM-MGP METRIC GENERAL PURPOSE TARGET PHOTOGRAPHIC

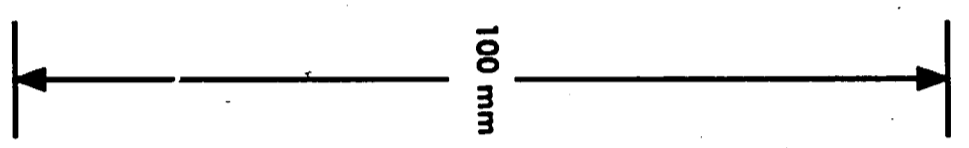
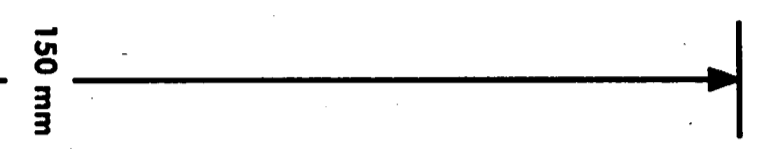
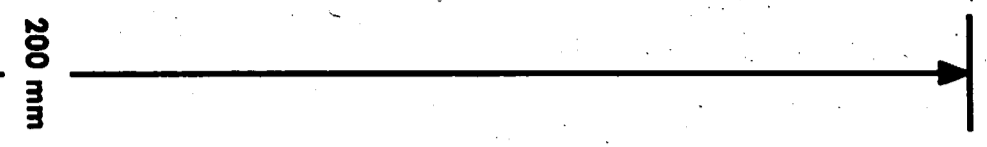
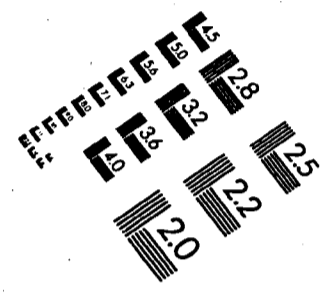
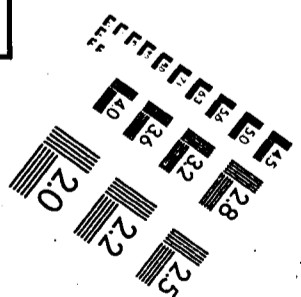

Resolution target patterns with labels: 1.0, 1.1, 1.25, 1.4, 1.6, 1.8, 2.0, 2.2, 2.5, 2.8, 3.2, 3.6, 4.0, 4.5, 5.0, 5.6, 6.3, 7.1, 8.0, 9.0, 10, 11, 12.5, 14, 16, 18, 20, 22, 25, 28, 32, 36, 40, 45, 50, 56, 63, 71, 80, 90, 100.

Text blocks:
 ABCDEFGHIJKLMNQRSTUWXYZ
 abcdefghijklmnopqrstuvwxyz1234567890
 ABCDEFGHIJKLMNQRSTUWXYZ
 abcdefghijklmnopqrstuvwxyz1234567890
 ABCDEFGHIJKLMNQRSTUWXYZ
 abcdefghijklmnopqrstuvwxyz
 1234567890

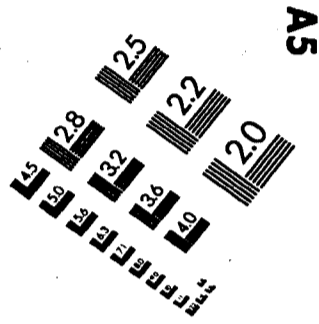

- 1.0 mm
- 1.5 mm
- 2.0 mm
- 2.5 mm

A4

A5

PRECISIONSM RESOLUTION TARGETS



A & P INTERNATIONAL
715/262-5788 FAX 262-3823
577 LOCUST ST.
PRESCOTT, WI 54021

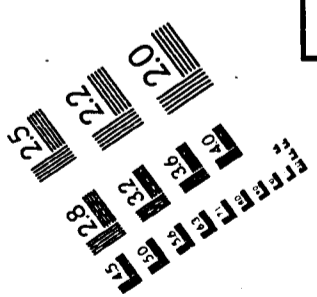

4.5 mm

ABCDEFGHIJKLMNQRSTUWXYZ
abcdefghijklmnopqrstuvwxyz
1234567890

